A photograph of a modern building entrance. In the foreground, a young tree with sparse green leaves stands on a bed of brown mulch. A concrete sidewalk leads to a glass-paned entrance. Three men in suits are walking on the sidewalk; one is carrying a briefcase. The building has a light-colored facade and a large arched window above the entrance.

ADMISSIONS OFFICE

This is
Dallas

BULLETIN OF DALLAS THEOLOGICAL SEMINARY

Volume 50 April, 1974 Annual Catalog Number 3

Published bimonthly except monthly in March and April by the Dallas Theological Seminary, 3909 Swiss Avenue, Dallas, Texas 75204. Entered as second-class matter December 22, 1925, at the post office at Dallas, Texas, under the Act of August 24, 1912. Roy B. Zuck, catalog editor.

ACCREDITED BY

The Southern Association of Colleges and Schools

BULLETIN OF

DALLAS THEOLOGICAL SEMINARY

CATALOG FOR 1973-1974

ANNOUNCEMENTS FOR 1974-1975

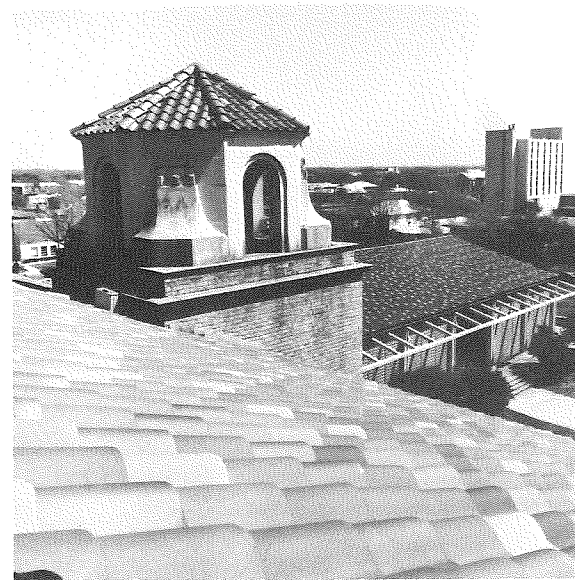

DALLAS THEOLOGICAL SEMINARY
3909 Swiss Avenue, Dallas, Texas 75204

214 • 824-3094



PREPARING THE MINISTER

Our bewildered generation demands men who can preach and teach the Word with conviction, understanding and spiritual power. Dallas Theological Seminary was founded to prepare such men. Its faculty and boards are committed to the historic faith of the church in the infallible inspiration of the Scriptures, the only authoritative rule of faith and life. Its philosophy of education and curriculum are in harmony with its theology; the Bible is its central textbook; the Holy Spirit is the only infallible interpreter of the Word.

The work of the Holy Spirit is indispensable to effective preparation of the minister of the Word. The Seminary, therefore, expects its students to be yielded to the Spirit of God, obedient to His will, and to recognize His divine authority in all areas. The disciplines of study, research and practice, under the supervision of the faculty, must be guided and undergirded by the person and power of the Holy Spirit. Only with such preparation can the demands of a modern world be met effectively by holy living and Spirit-filled preaching of eternal truths.

As President of the Seminary, I invite young men called of God to consider the biblically oriented education offered at Dallas Seminary. For those who qualify for admission, there is a rich experience of preparation for a lifetime ministry of preaching and teaching the Word of God.

John F. Walvoord

JOHN F. WALVOORD

President

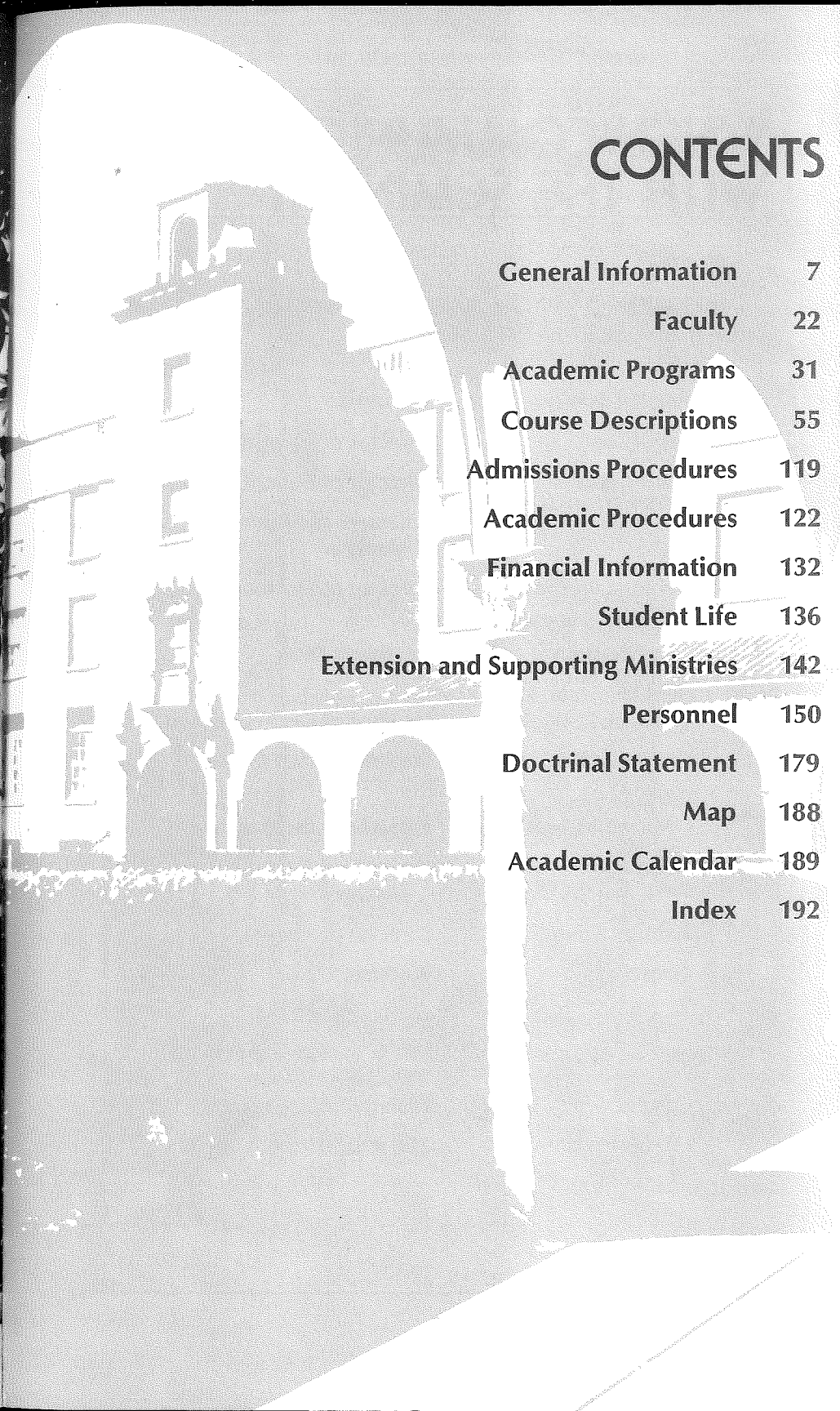

CONTENTS

General Information	7
Faculty	22
Academic Programs	31
Course Descriptions	55
Admissions Procedures	119
Academic Procedures	122
Financial Information	132
Student Life	136
Extension and Supporting Ministries	142
Personnel	150
Doctrinal Statement	179
Map	188
Academic Calendar	189
Index	192

WHEN COMMUNICATING WITH THE SEMINARY

Communication with the Seminary is expedited if correspondence is directed to the following officers:

General Matters	President
Admission	Director of Admissions
Alumni Affairs	Director of Alumni Association
Business Affairs	Treasurer and Business Manager
Doctoral Program	Director of Doctoral Studies
Faculty and Curriculum Information	Academic Dean
Field Education and Christian Service Positions	Director of Field Education
Financial Aid	Student Finance Officer
Gifts, Bequests, Annuities, and Trusts	Director of Development
Housing	Assistant to the Business Manager
Summer School	Director of Summer School
Transcripts	Registrar
Mailing Address:	Dallas Theological Seminary 3909 Swiss Avenue Dallas, Texas 75204
Telephone Number:	214 • 824-3094

GENERAL INFORMATION

Purpose	8
Distinctives	9
History	12
Accreditation and Affiliation	14
Location	14
Campus Facilities	16

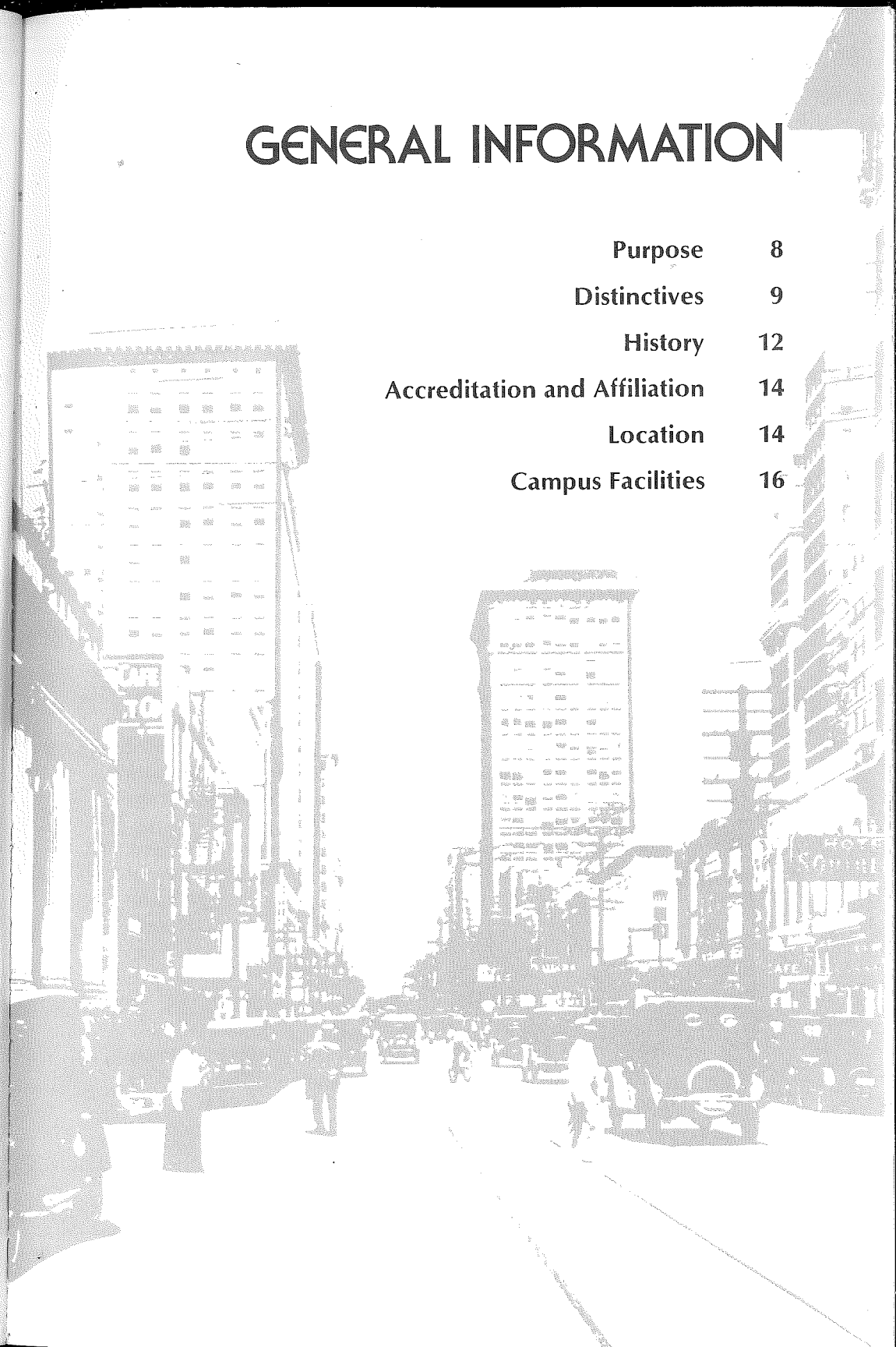

See pg 36
in the
document

PURPOSE

The Dallas Theological Seminary was founded to provide the highest standard of theological instruction, teaching and defending the faith of evangelical Protestantism from the viewpoint of the premillennial system of doctrine.

The primary purpose of Dallas Theological Seminary is to educate men for an effective Christian ministry in the exposition of the Scriptures. This is implemented by instruction in biblical literature, exposure to various systems of thought, development of spiritual gifts and cultivation of the spiritual life. Quality instruction at the graduate level is provided to prepare Christian leaders to serve throughout the world as pastors, teachers, missionaries, evangelists, administrators, writers, counselors, chaplains, etc.

Recognizing, on the one hand, that man unassisted by God can achieve only tentative conclusions in the theological realm, and convinced, on the other hand, that God has overcome this limitation by revelation, the Seminary gives primary emphasis to instruction in the Scriptures. In order to attain a high level of scholarship in biblical studies, each student is required to gain facility in Hebrew and Greek so that he is able to study the Scriptures in their original languages.

In order to produce Christian workers who are well informed, students are also exposed to major theological and philosophical systems of belief and practice, and they are asked to evaluate these critically in the light of their own theological convictions.

In order to develop spiritual gifts, students are given instruction in preaching, teaching, counseling and administration. Students apply their knowledge through actual experience in churches, schools and other places of Christian service.

Along with academic excellence and practical experience, students are encouraged to develop Christian maturity and to become men of the highest moral and ethical character who will live exemplary lives before their families, their congregations and their fellowmen.

DISTINCTIVES

* For many years God has honored Dallas Theological Seminary with an enviable place of distinction among theological institutions. What is it that makes Dallas Seminary different? How is Dallas Seminary distinctive? The following are several factors that distinguish this school from other seminaries.

A distinctive theology. Dallas Seminary stands staunchly and unequivocally committed to the Scriptures, God's inerrant, infallible, authoritative written revelation. The Seminary's Doctrinal Statement is distinctively complete and detailed, thus helping to safeguard its unswerving theological stance since the school's founding half a century ago. The purpose of the Seminary, to educate men to preach and teach the Word of God, could not be attained unless its boards and faculty heartily and without reservation subscribed to the Doctrinal Statement.

The Seminary's commitment to the Scriptures leads it to a system of doctrine in which the great fundamentals of the Christian faith are affirmed and expounded. The doctrines of evangelical orthodoxy are taught in the framework of premillennial theology, which is derived from a consistent grammatical-historical interpretation of the Bible. Those truths include such essentials as the verbal, plenary inspiration of the Bible, the virgin birth and deity of Jesus Christ, His bodily resurrection, the sinful depraved nature of man, salvation by faith alone in the efficacious, substitutionary death of Christ, the imminency of the pretribulational rapture of the church, and the premillennial return of Christ.

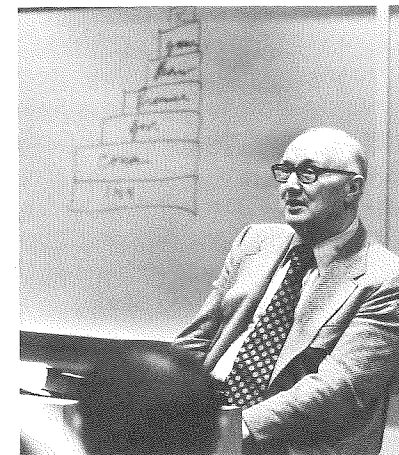
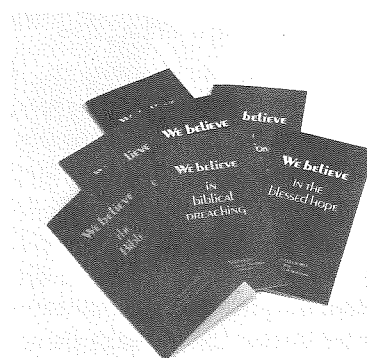

A distinctive curriculum. Long before Dallas Seminary was founded in 1924, Dr. Lewis Sperry Chafer, the Seminary's first president, had the dream of a theological seminary that would train biblical expositors by means of a curriculum that was uniquely Bible-centered. The study of the entire Bible, not just portions of it, is a central characteristic of the Dallas curriculum.

Every student studies the sixty-six books of the Scriptures in expositional and exegetical courses in the Division of Biblical Studies. In addition, the study of the original languages enables students to gain exegetical skill basic to their own independent, inductive examination of the written Word. Each student in the four-year Master of Theology program must take three years of Greek and two years of Hebrew. Few seminaries require such an extensive amount of study in the biblical languages.

Numerous semester hours are also given in the curriculum to courses in the Division of Theological Studies. Students study the structured arrangement of scriptural truths in Systematic Theology and Biblical Theology. This additional focus on God's Word, along with the perspective added by Historical Theology, creates a distinct theological sensitivity among Dallas students.

Dallas training, however, extends beyond the academic pursuit of biblical and theological disciplines. A knowledge of the Scriptures is the basis for developing skills in communicating biblical content. The curriculum includes extensive work in the disciplines of Practical Theology, Christian Education, and World Missions. These curriculum areas develop the student's skills in and commitment to homiletics, pastoral ministries, evangelism, pedagogy, church education and the missionary enterprise.

A sensitivity to spiritual needs, a zeal for world missions, a fervor in evangelism and a Spirit-filled enthusiasm for preaching and teaching the Word of God — all these are cultivated by the Division of Ministries and Communication. Required Christian service each school year and a required summer of pastoral or missionary internship contribute immensely to the unusual blend of biblical/practical training at Dallas.

Soon after the founding of the Seminary, it became evident to the school's leaders that it would be impossible to include all these emphases in a normal three-year course. Therefore, in 1936, a four-year plan was put into operation and has been a unique characteristic of the Seminary ever since.

Another feature of the Dallas Seminary curriculum is a series of courses taught interdepartmentally, that is, organized and taught by faculty members in two (or three) departments. This unique feature, new with the recently revised curriculum for men entering in the fall of 1973 and thereafter, enables students to see the integration of truths in various disciplines, provides team teaching opportunities, and helps avoid duplication of content.

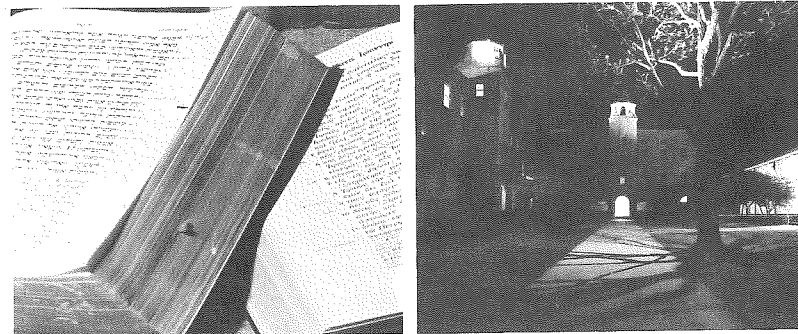

A distinctive faculty. Dallas Seminary faculty are known not only for their competence as biblical scholars, teachers and communicators, but also as Spirit-led men of God. Concerned for their students, the professors and instructors are available to counsel, ready to talk and pray, anxious to help and serve.

As the student body has increased numerically, the faculty has also been steadily increased in order to maintain an acceptable faculty-student ratio. Though Dallas is the largest independent seminary in the world, with the 1974 spring semester at a record high of 636 students, faculty members sustain a close personal interest in and relationship with their students.

The Dallas faculty is a closely knit team, enthusiastically united in their commitment to the theological convictions of the school. This contributes to the students a singular theological orientation, which is confirmative rather than confusing. Yet there is no wooden conformity; instead there is diversity of interpretive viewpoints but all within a consistent theological framework.

In addition to the training that most of the faculty have received at Dallas, many have graduate degrees from other institutions as well. A collective total of more than ninety graduate degrees have been earned by the present resident faculty from outstanding colleges, universities and seminaries.

A distinctive dynamic. From its beginning, the Seminary has admitted only students who give evidence of being born again, as only a child of God is able to study the Word of God with any real understanding. Something more is needed, however, than regeneration. A student to be properly qualified for Seminary instruction must be walking in fellowship with God so that he can be taught by the Holy Spirit.

While recognizing the importance of high standards of research and technical skill implicit in all true biblical scholarship, the fact remains that scholarship is not enough. In addition, the teaching ministry of the Holy Spirit is necessary, for it adds a unique spiritual dynamic to the teaching-learning process. The cultivation of the spiritual life is inseparably fused with the scholarly study of biblical and related subjects, thus providing a unique classroom climate and a distinct theological education. All this is designed to train men of God to communicate the Word of God in the power of the Spirit of God.

HISTORY

In the fall of 1924 a small group of 12 students met in rented quarters at Dallas, Texas. This was the first student body of the Dallas Theological Seminary. These men had gathered to study under the noted Bible teacher, Dr. Lewis Sperry Chafer. The meeting was the result of a burden and a vision. While conducting an active ministry throughout the western world, Dr. Chafer recognized the need for a ministerial preparation that majored in expository preaching and teaching of the Scriptures. Moved by this burden, Dr. Chafer, in the winter of 1921, invited Dr. Alex B. Winchester, pastor extramuros of Knox Presbyterian Church, Toronto, Canada, and Dr. W. H. Griffith Thomas, an outstanding Anglican scholar and Professor of Old Testament Exegesis at Wycliffe College, Toronto, to meet with him in Atlanta, Georgia, to consider the possibility of founding a theological seminary.

Two years later while Dr. Chafer was ministering at the First Presbyterian Church in Dallas, Texas, he shared his burden with Dr. William M. Anderson, noted pastor of that church. Along with the other Christian scholars contacted by Chafer, Dr. Anderson found that the burden became a vision. He called together a group of interested men to form the first temporary board. In May, 1924, Dr. Rollin T. Chafer organized the school and the Seminary was subsequently incorporated by the State of Texas under the name Evangelical Theological College.

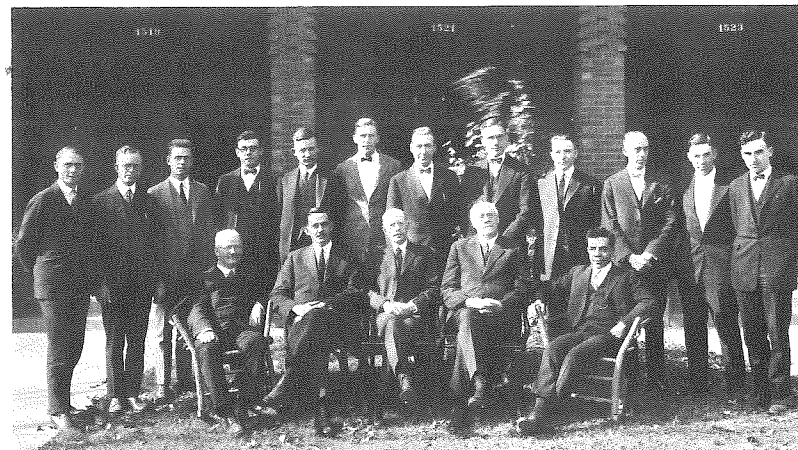

God continued to prosper the institution. In 1926 generous friends purchased the first portion of the present site. The following year the first building was erected with funds provided by Mr. and Mrs. Adam Davidson in memory of Mr. Davidson's mother. After the erection of the Lidie C. Davidson Hall, the members of the Bible classes of the Reverend Daniel Miner Stearns of Philadelphia erected a dormitory, the D. M. Stearns Memorial Hall. In 1929 Mr. George T. Bisel of Philadelphia purchased a large apartment house which added the full frontage on Swiss Avenue to the campus site.

In a further effort to give men a thorough theological education the Seminary pioneered in offering a standard four-year course for graduation, leading to the degree of Master of Theology. Incorporating all of the essential theological courses offered in a three-year curriculum, the new program gave additional emphasis to Systematic Theology, Hebrew and Old Testament Exegesis, Greek and New Testament Exegesis, and English Bible Exposition. Since its institution in 1935, further refinements have been made and additional courses in Practical Theology, Missions, Church History and Christian Education are now available to the Dallas student.

The name of the school was changed from Evangelical Theological College to Dallas Theological Seminary in July, 1936.

Significant contributions to the development of the purposes and program of the Seminary have been made by its two presidents: Dr. Lewis Sperry Chafer (1924-1952), and Dr. John F. Walvoord who was inaugurated in 1952.

This current academic year marks the fiftieth anniversary of the founding of the school. February 19-23, 1974, designated "Jubilee Week," was a week of spiritual celebration and praise to God for His marvelous works this past half-century. The week included general sessions, workshops, luncheons, alumni class reunions, and other activities of interest to alumni and visiting friends. The events of the week were climaxed by the annual Founders Banquets, held in triplicate on Friday evening, Saturday noon, and Saturday evening in order to accommodate the several thousand friends of the Seminary.

Throughout these years of development and change, the Seminary has steadfastly maintained its allegiance to the biblical truths set forth in its doctrinal statement. Each year the faculty and members of the board reaffirm their agreement with this well-known statement of the Christian faith.

ACCREDITATION AND AFFILIATION

Dallas Theological Seminary is a member of the Southern Association of Colleges and Schools, the regional accrediting agency of the southern states, with accreditation of programs to the Th.M., S.T.M., M.A.B.S., and Th.D. degrees.

Dallas Theological Seminary is denominationally unrelated. The faculty, governing boards and students are members of various denominational or independent churches. The Seminary seeks to serve those of like biblical faith in evangelical Protestantism and welcomes to its student body qualified men who are in sympathy with the Seminary's doctrinal position.

LOCATION

Dallas Theological Seminary is located in Dallas, Texas, one of the fastest growing cities in the thriving Southwest. Dallas is a city of 911,000 people with a metropolitan area population of nearly one and a half million inhabitants.

Dallas is a pleasant place to live. It is clean and modern. The city boasts beautiful residential areas, parks and playgrounds, fine schools and universities. Students and their families enjoy its two art museums, the aquarium and an outstanding zoo. The city also supports a wide variety of cultural activities as well as all kinds of spectator and participant sports.

Dallas is the business capital of the Southwest. Its banks, offices, hospitals and factories provide ample employment opportunities for students and their wives.

Located approximately 15 miles from the Seminary is the new Dallas-Fort Worth Regional Airport, the world's largest airport, covering a land area of more than 17,600 acres.

Dallas has an abundance of good housing, and the cost of living is lower than in most other cities.

Coupled with all of its other advantages is Dallas' mild climate. The city's mean annual temperature is 65 degrees.



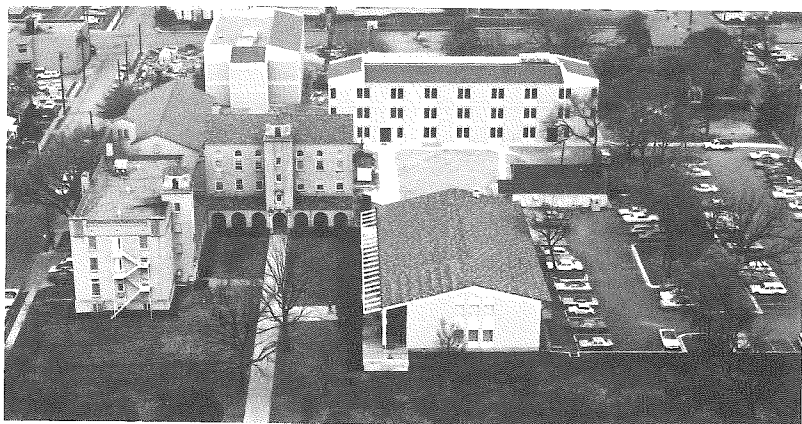

CAMPUS FACILITIES

The Seminary campus, with well-kept lawns and Spanish-styled buildings, occupies approximately twelve acres of land within minutes of downtown Dallas.

In 1972 construction began on a bold new building program which is now enabling the school to expand and improve every aspect of its educational program in a substantial way. This undertaking, costing more than \$2 million, is now well underway with the completion of the first of three new buildings in the Academic Center in January, 1974. The second building in the Academic Center is scheduled for completion and occupancy in May, 1974.

Already the largest independent seminary in the world, Dallas Seminary has been forced in the past by limited facilities to deny admission to many qualified men who have sought to enroll each year. With applications steadily increasing annually, the Seminary administration and boards have been led by God to expand the facilities and thus be better equipped to train more men who are desiring a biblical education.

Prior to the expansion program, the educational facilities included four buildings, facing Swiss Avenue. The expanded campus, when completed, will occupy the entire block with the new Academic Center facing Live Oak Street, an important city thoroughfare. The new campus plan provides a pleasant, warm atmosphere attractively harmonizing with the existing buildings.

Academic Center, Building I, is a four-story building, and is the main structure of the new Academic Center. This building,

along with the second unit, offers approximately 2½ times more classroom space than the Seminary has had in the past. In addition, it gathers together in one center the many classrooms and faculty offices that have been scattered over the campus. The basement floor houses the fully equipped Audiovisual Center permitting the utilization of the latest in educational technology throughout the entire Academic Center. The first floor houses three classrooms, the offices of the Academic Dean, and offices for the faculty of Bible Exposition, Systematic Theology, and Historical Theology.

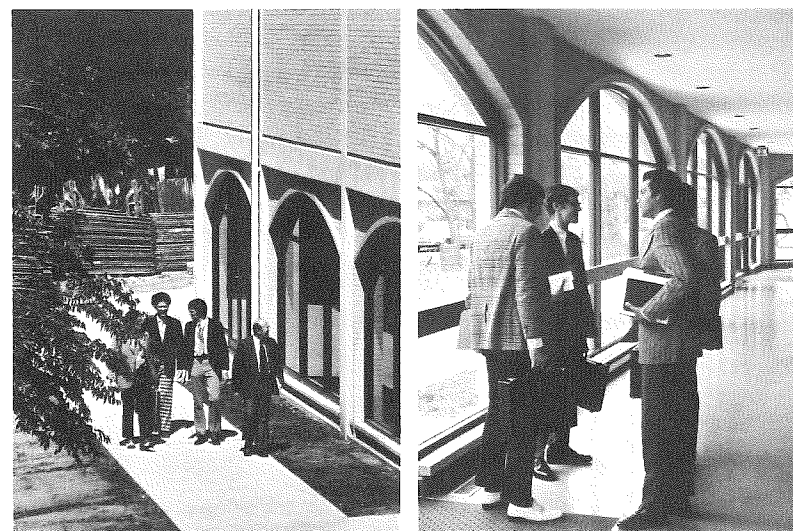

The second floor provides faculty offices for the two departments of Semitics and Old Testament Literature and New Testament Literature and Exegesis. In addition, a number of classrooms, a language research library, and a faculty lounge are included on this same floor.

The top floor is for the departments of Practical Theology, Christian Education, and World Missions. In addition to classrooms, two preaching-teaching chapels are provided, as well as other technical helps such as listening booths for taped sermons, closed-circuit television equipment for homiletical instruction, and display areas, conference rooms and laboratories for the departments of Christian Education and World Missions. Faculty members teaching in these areas have their offices on that floor located conveniently near these facilities.

Academic Center, Building II, is being constructed at the corner of Saint Joseph and Live Oak. Included in this building will be the Seminary Bookstore, a snack area, and a large room that will seat approximately 300. A kitchen adjoining this multifunctional room will provide for the serving of refreshments for special functions.

The second floor of this building will include several large classrooms and a number of smaller classroom facilities. These two new buildings forming the Academic Center will comfortably provide all educational facilities needed for a student body of 750 without crowding. The plan as now detailed reserves the corner area of the campus located on Live Oak and Apple Streets for a future building tentatively planned as a student center.

Lidie C. Davidson Hall, in the center of the campus, is a three-story brick building, which was constructed in 1926-27, and renovated in 1965. It houses the offices of the President, Business Manager, Registrar, and Director of Admissions. The Snack Room, in the basement of Davidson Hall, provides a snack service and informal meeting place for use by students, staff, and faculty.

D. M. Stearns Memorial Hall, built in 1928-29 and remodeled in 1968, is connected to Davidson Hall by an attractive Spanish-type cloister. The third and fourth stories of Stearns Hall provide dormitory rooms for single men. The first two floors include the offices of the Dean of Students, the Development Director, and the Director of Alumni and Church Relations, as well as a large lounge area, a guest room, and other service offices.

Lewis Sperry Chafer Chapel, located on the main campus, was built in 1952-53 and was one of the last undertakings of Dr. Lewis Sperry Chafer, the founder and first president of the Seminary. It has an attractive auditorium in which faculty and students meet for weekday chapel services.

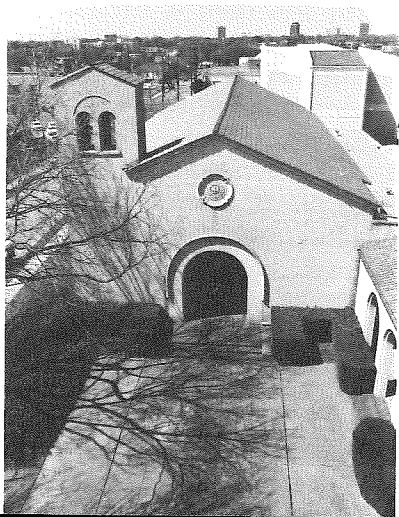

Lincoln Hall, another dormitory for single students, is located one block from the main campus. Cafeteria facilities are located in Lincoln Hall.

Mosher Library, dedicated in 1960, now includes more than 76,000 volumes. The main floor has a large area for student study, a magazine and periodical room, library stacks, and offices. The second floor contains additional stacks, study carrels, conference rooms, a museum room, and the board room used for board and faculty meetings. A microfilm room on the second floor contains reading and reading-printing machines for using the library's growing microfilm collection.

The ground floor of the library building is used at present for classrooms and a post-office area. However, with the completion of the second building in the Academic Center, the ground floor will soon be used for library purposes. Approximately 3,000 carefully selected volumes are added to the collection each year, and the library building has been planned to house a total of 125,000 volumes.

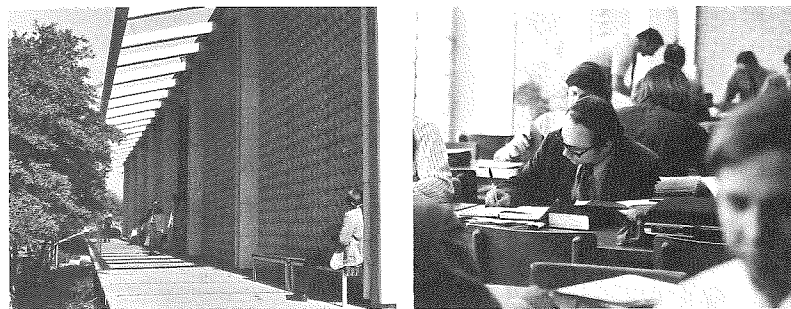

The library was started in 1925 with 6,000 volumes from the personal library of W. H. Griffith Thomas. Notable additions have been made from the personal collections of Dr. H. A. Ironside, Dr. Howard A. Kelly, Dr. Perry Wayland Sinks, Prof. M. McQueen Weir, Dr. Judson B. Palmer, and Dr. Lewis Sperry Chafer, as well as many other smaller collections. An unusually rich collection of devotional classics and middle 19th century evangelical works was acquired in the 2,300 volumes purchased from Ewing College in 1943. Another significant addition was made in 1946 through a collection of 4,000 volumes from an old New England library dating from the early 19th century. Many volumes are being added from an English seminary library of 6,000-8,000 books and periodicals purchased in 1971.

The periodical department, which numbers over 400 titles, provides rich sources of material for research work. Included in these titles are most of the important scholarly, religious, biblical, missionary and theological journals being published throughout the world. Since 1969 Mosher Library has been indexing for its students approximately 200 of the most significant periodicals it receives and making the monthly subject index available to other libraries on a subscription basis. In addition to current periodicals, the library has an impressive collection of the back numbers of nearly 750 periodicals, including complete runs of some of the most important journals published in the 19th century.

A unique feature of Mosher Library is the Griffith Thomas Sermon Text Index. This index contains at least 50,000 references to sermons and sermonic outlines covering almost every text in the Bible.

In addition to this specialized collection of books housed in the Seminary library, the student has access to the resources of libraries throughout the nation through interlibrary loan. Students are also free to consult the library of Southern Methodist University and other theological libraries in the area which make available well over one million volumes.

Apartments are available for married students in Seminary-owned apartment buildings ^{on a limited basis.} These apartments are furnished or semi-furnished units. Rental charges are modest. Applications for these apartments are filed by date.

*Applications may be filed
in the business office upon
arrival on campus -*

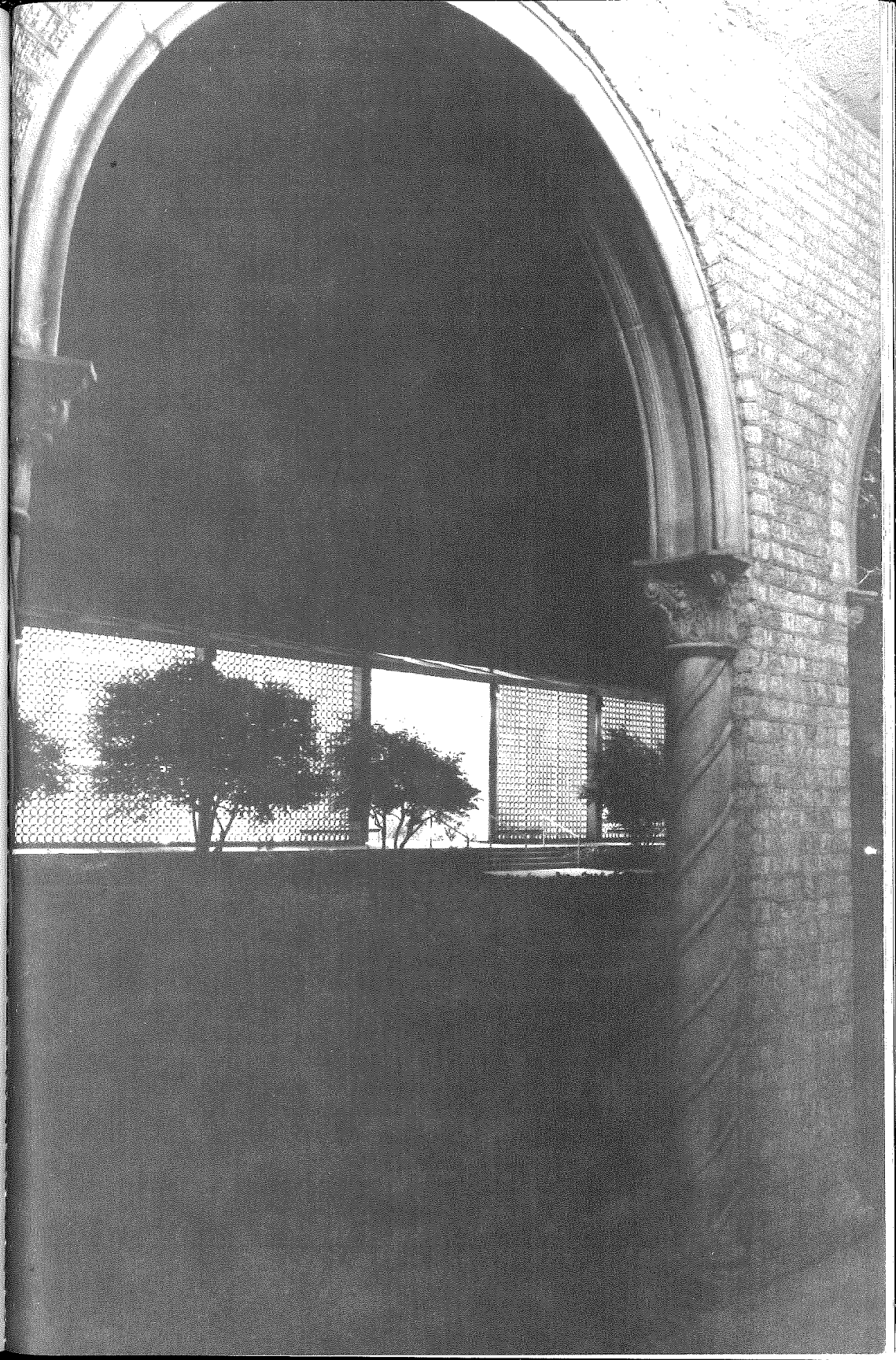

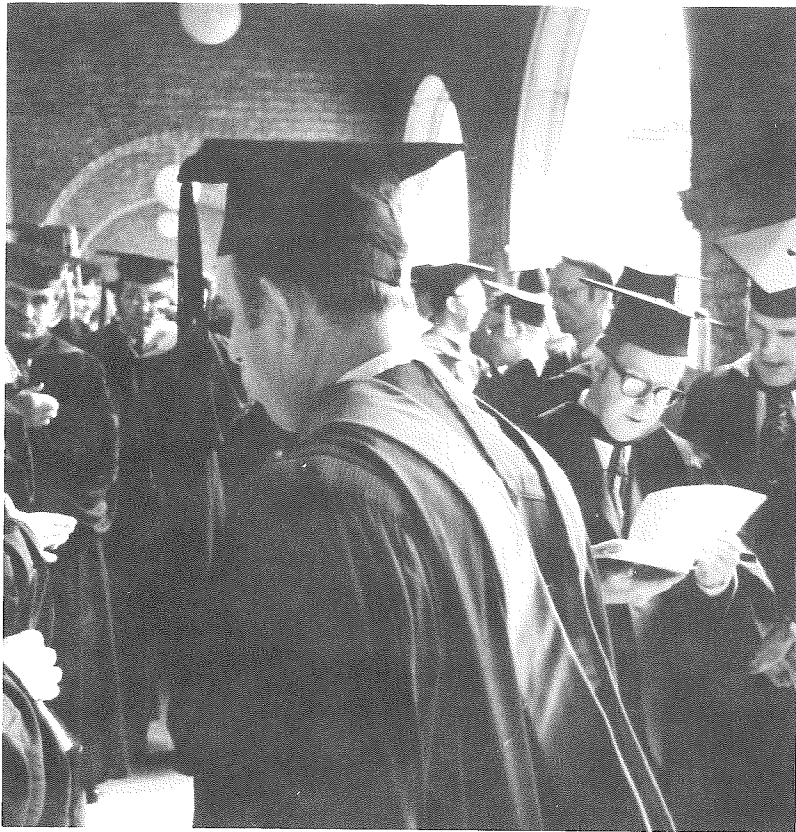

FACULTY

The greatest asset of a theological seminary is its faculty. These men translate the philosophy of the seminary into meaningful terms in the classroom. The faculty of Dallas Seminary are well educated, warmhearted and dedicated to Jesus Christ. They have studied at institutions whose reputations are recognized throughout the world. Although Dallas professors devote much time to teaching, they are also active in their studies. Members of the faculty publish the fruits of their research in an impressive number of books and in articles for theological journals and popular Christian magazines.



WALTER L. BAKER

A.B., The King's College, 1953; Th.M., Dallas Theological Seminary, 1957; Graduate study, University of Pennsylvania, 1973-. *Assistant Professor-elect of World Missions.*

KENNETH LEE BARKER

A.B., Northwestern College, 1955; Th.M., Dallas Theological Seminary, 1960; Ph.D., Dropsie University, College of Hebrew and Cognate Learning, 1969. *Professor of Semitics and Old Testament.*



WARREN S. BENSON

A.B., Northwestern College, 1952; Th.M., Dallas Theological Seminary, 1956; M.R.E., Southwestern Baptist Theological Seminary, 1957; Candidate for Ph.D., Loyola University. *Associate Professor-elect of Christian Education.*



JOHN E. BEST

B.R.E., Detroit Bible College, 1968; Th.M., Dallas Theological Seminary, 1972; Graduate study toward Th.D., 1972-. *Instructor in New Testament Literature and Exegesis.*



JOHN M. BEVERAGE

A.B., Gordon College, 1949; Th.M., Dallas Theological Seminary, 1953. *Director of Admissions.*



EDWIN ALBERT BLUM

B.S., Bob Jones University, 1957; Th.M., Dallas Theological Seminary, 1961; Th.D., 1968; Graduate study toward Ph.D., Rice University, 1968-. *Assistant Professor of New Testament Literature and Exegesis.*

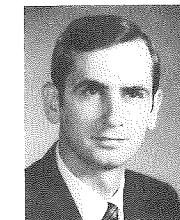



J. LANIER BURNS

A.B., Davidson College, 1965; Th.M., Dallas Theological Seminary, 1972; Graduate study toward Th.D., 1972-. *Instructor in Systematic Theology.*

SIDNEY S. BUZZELL

B.S., Philadelphia College of Bible, 1966; Candidate for Th.M., Dallas Theological Seminary, 1974. *Instructor-elect in Christian Education.*

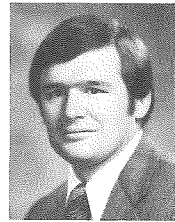

DONALD KEITH CAMPBELL

A.B., Wheaton College, 1947; Th.M., Dallas Theological Seminary, 1951; Th.D., 1953. *Academic Dean, Professor of Bible Exposition.*

THOMAS L. CONSTABLE

Diploma, Moody Bible Institute, 1960; A.B., Wheaton College, 1962; Th.M., Dallas Theological Seminary, 1966; Th.D., 1969. *Director of Field Education, Assistant Professor of Practical Theology.*



EDWIN C. DEIBLER

A.B., University of Pennsylvania, 1936; Th.M., Dallas Theological Seminary, 1940; Ph.D., Temple University, 1970. *Professor of Historical Theology.*

J. ELLWOOD EVANS

B.S., Wheaton College, 1932; Th.B., Evangelical Theological College, 1934; Th.M., Dallas Theological Seminary, 1936; Th.D., 1946; Graduate study, North Texas State University. *Dean of Students, Professor of Practical Theology.*

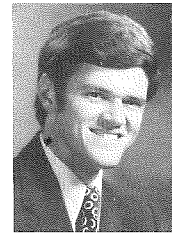

BUIST M. FANNING III

A.B., College of Charleston, 1970; Candidate for Th.M., Dallas Theological Seminary, 1974. *Instructor-elect in New Testament Literature and Exegesis.*

GENE A. GETZ

Diploma, Moody Bible Institute, 1952; A.B., Rocky Mountain College, 1954; M.A., Wheaton College, 1958; Ph.D., New York University, 1968. *Associate Professor of Christian Education, Associate Professor-elect of Practical Theology.*

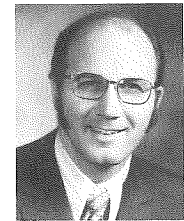

DONALD RAYMOND GLENN

B.S., Wheaton College, 1961; Th.M., Dallas Theological Seminary, 1965; M.A., Brandeis University, 1966. *Assistant Professor of Semitics and Old Testament.*

S. CRAIG GLICKMAN

A.B., Southern Methodist University, 1970; Candidate for Th.M., Dallas Theological Seminary, 1974. *Instructor-elect in Systematic Theology.*

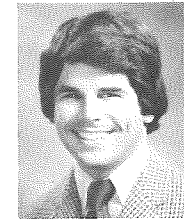

JOHN D. GRASSMICK

Diploma, Prairie Bible Institute, 1966; A.B., Seattle Pacific College, 1970; Candidate for Th.M., Dallas Theological Seminary, 1974. *Instructor-elect in New Testament Literature and Exegesis.*

JOHN D. HANNAH

B.S., Philadelphia College of Bible, 1967; Th.M., Dallas Theological Seminary, 1971; Candidate for Th.D., 1974. *Instructor in Historical Theology, Assistant Professor-elect in Historical Theology, Assistant to the Director of Field Education.*

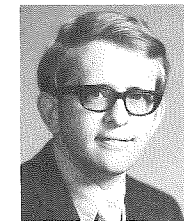



HOWARD GEORGE HENDRICKS

A.B., Wheaton College, 1946; D.D., 1967; Th.M., Dallas Theological Seminary, 1950; Graduate study, Dallas Theological Seminary, Wheaton College Graduate School, Biblical Seminary in New York. *Professor of Christian Education.*



ZANE CLARK HODGES

A.B., Wheaton College, 1954; Th.M., Dallas Theological Seminary, 1958. *Associate Professor of New Testament Literature and Exegesis.*

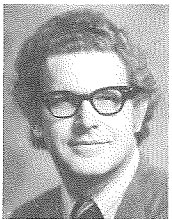

HAROLD WALTER HOEHNER

A.B., Barrington College, 1958; Th.M., Dallas Theological Seminary, 1962; Th.D., 1965; Ph.D., University of Cambridge, England, 1968. *Associate Professor of New Testament Literature and Exegesis.*

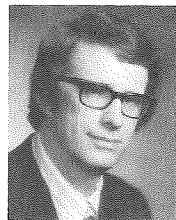

H. PHILLIP HOOK

A.B., Westmont College, 1953; Th.M., Dallas Theological Seminary, 1957; Th.D., 1959; Graduate study, Southern Methodist University. *Assistant Professor of Systematic Theology.*



FREDERIC C. HOWE

A.B., Wheaton College, 1949; B.D., Fuller Theological Seminary, 1952; M.A., University of Portland, 1969; Th.M., Dallas Theological Seminary, 1954; Th.D., 1957; Graduate study, University of Cincinnati. *Assistant Professor of Systematic Theology.*

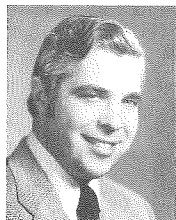

ELLIOTT EDWARD JOHNSON

B.S., Northwestern University, 1959; Th.M., Dallas Theological Seminary, 1964; Th.D., 1968. *Assistant Professor of Bible Exposition.*



SAMUEL LEWIS JOHNSON, JR.

A.B., College of Charleston, 1937; Th.M., Dallas Theological Seminary, 1946; Th.D., 1949; Graduate study, Edinburgh University, Basel University. *Professor of New Testament Literature and Exegesis.*

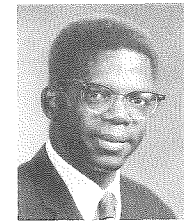

BYANG H. KATO

Diploma, Igbaja Bible College (Nigeria), 1957; B.D., London University, 1966; S.T.M., Dallas Theological Seminary, 1971; Candidate for Th.D., 1974. *Visiting Professor of World Missions.*



ROBERT P. LIGHTNER

Th.B., Baptist Bible College, 1955; M.L.A., Southern Methodist University, 1972; Th.M., Dallas Theological Seminary, 1959; Th.D., 1964. *Assistant Professor of Systematic Theology.*



F. DUANE LINDSEY

A.B., Biola College, 1956; B.D., Talbot Theological Seminary, 1959; Th.M., 1960; Th.D., Dallas Theological Seminary, 1968. *Registrar, Assistant Professor of Systematic Theology.*



JOHN DWIGHT PENTECOST

A.B., Hampden-Sydney College, 1937; Th.M., Dallas Theological Seminary, 1941; Th.D., 1956. *Professor of Bible Exposition.*



PABLO E. PEREZ

A.B., Wheaton College, 1953; B.D., Faith Theological Seminary, 1956; Th.M., Dallas Theological Seminary, 1968; D. Miss., Fuller School of World Mission, 1973. *Visiting Professor of World Missions.*



GEORGE WILLIAM PETERS

Diploma, Herbert Bible Institute, 1928; Diploma, Winkler Bible Institute, 1930; Th.B., Tabor College, 1939; A.B., 1943; A.B., University of Saskatchewan, 1946; B.D., St. Andrew's College, 1957; Ph.D., Hartford Seminary Foundation, 1947. *Professor of World Missions.*

JOHN WILLIAM REED

A.B., William Jennings Bryan College, 1951; M.A., Bowling Green State University, 1961; M.Div., Grace Theological Seminary, 1972; Ph.D., Ohio State University, 1966. *Associate Professor of Practical Theology.*

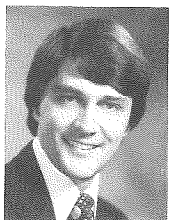

DONALD P. REGIER

A.B., Grace Bible Institute, 1964; Th.M., Dallas Theological Seminary, 1969. *Director of Audio-visual Center, Instructor in Christian Education.*

HADDON WILLIAM ROBINSON

A.B., Bob Jones University, 1951; Th.M., Dallas Theological Seminary, 1955; M.A., Southern Methodist University, 1960; Ph.D., University of Illinois, 1964. *Professor of Practical Theology.*

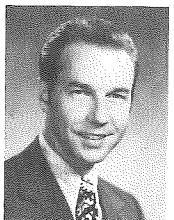
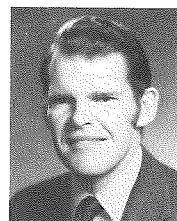

ALLEN PAUL ROSS

A.B., Bob Jones University, 1965; Th.M., Dallas Theological Seminary, 1969; Graduate study toward Th.D., 1971-. *Instructor in Semitics and Old Testament.*

CHARLES CALDWELL RYRIE

A.B., Haverford College, 1946; Th.M., Dallas Theological Seminary, 1947; Th.D., 1949; Ph.D., Edinburgh University, 1954. *Professor of Systematic Theology.*



STEPHEN E. SLOCUM, JR.

B.S., Wharton School of Finance, University of Pennsylvania, 1941; Th.M., Dallas Theological Seminary, 1956; M.A., Columbia Teachers College, Columbia University, 1960; Candidate for Ph.D., New York University. *Executive Assistant to the President, Assistant Professor of Christian Education.*

HOWARD C. TIMMONS

B.S., Cedarville College, 1967; Th.M., Dallas Theological Seminary, 1971; Graduate study toward M.A., Southern Methodist University. *Instructor in Practical Theology.*



STANLEY D. TOUSSAINT

A.B., Augsburg College, 1951; Th.M., Dallas Theological Seminary, 1955; Th.D., 1957. *Assistant Professor of Bible Exposition.*

BRUCE KENNETH WALTKE

A.B., Houghton College, 1952; Th.M., Dallas Theological Seminary, 1956; Th.D., 1958; Ph.D., Harvard University, 1965; Post-doctoral fellow, Hebrew Union College, Jerusalem, 1970. *Professor of Semitics and Old Testament, Director of Doctoral Studies.*



JOHN F. WALVOORD

A.B., Wheaton College, 1931; M.A., Texas Christian University, 1945; Th.B., Th.M., Evangelical Theological College, 1934; Th.D., Dallas Theological Seminary, 1936; D.D., Wheaton College, 1960. *President, Professor of Systematic Theology.*

JAMES EMMETT WESTGATE

A.B., William Jennings Bryan College, 1965; Th.M., Dallas Theological Seminary, 1969. *Instructor in Christian Education.*





PHILIP ROLAND WILLIAMS

A.B., Th.B., Shelton College, 1952; Th.M., Dallas Theological Seminary, 1955; Ph.D., University of Southern California, 1968. *Associate Professor of New Testament Literature and Exegesis.*

JOHN A. WITMER

A.B., Wheaton College, 1942; M.A., 1946; M.S.L.S., East Texas State University, 1969; Th.M., Dallas Theological Seminary, 1946; Th.D., 1953. *Librarian, Assistant Professor of Systematic Theology.*



ROY B. ZUCK

A.B., Biola Bible College, 1953; Th.M., Dallas Theological Seminary, 1957; Th.D., 1961; Graduate study, Northern Illinois University. *Assistant Academic Dean, Assistant Professor of Bible Exposition, Director of Summer School.*

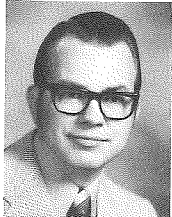

ACADEMIC PROGRAMS

The Master of Theology (Th.M.) Program	33
The Master of Sacred Theology (S.T.M.) Program	37
The Master of Arts in Biblical Studies (M.A.B.S.) Program	40
The Doctor of Theology (Th.D.) Program	44
Special Sessions	51



Four principal programs of study are offered by Dallas Seminary: (1) the basic four-year program leading to the degree of Master of Theology or a Certificate of Graduation; (2) the program leading to the degree of Master of Sacred Theology for students previously graduated from a three-year seminary course; (3) the summer program leading to the Master of Arts in Biblical Studies; (4) the program leading to the degree of Doctor of Theology for those presenting the degree of Master of Theology or its equivalent for entrance.

The material in this section describes each of these programs in detail, including course requirements, admission to candidacy, graduation requirements, etc.

THE MASTER OF THEOLOGY (TH.M.) PROGRAM

MAJOR FIELDS OF STUDY

A major in the Master of Theology program must be selected by the student in one of the following departments: Semitic Languages and Old Testament Exegesis, New Testament Literature and Exegesis, Bible Exposition, Systematic Theology, Historical Theology, Practical Theology, Christian Education, or World Missions.

Requirements for a major are stated in connection with the course offerings of each department.

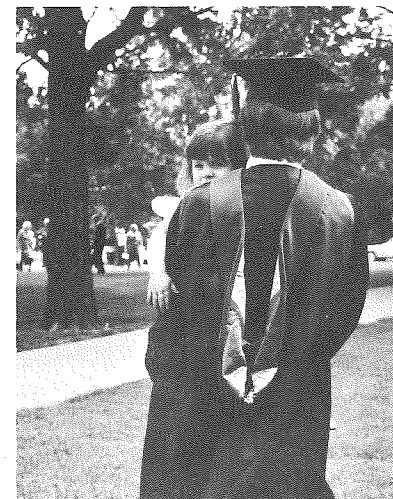
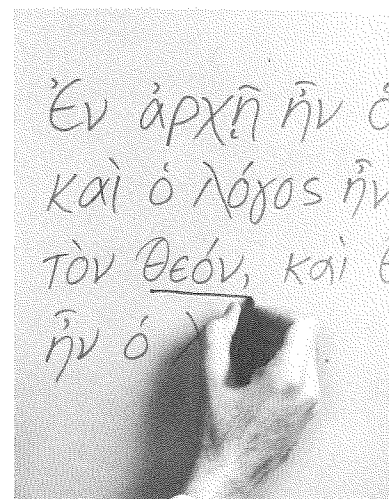

CURRICULUM

Two basic curricula are provided in the Master of Theology degree program. Curriculum "A" is for those who enter without Greek, and Curriculum "B" is for those entering with Greek. The following two pages list the courses in these two curricula by semesters.

These curricula are designed on the basis of revisions recently adopted by the faculty for students entering the Th.M. degree program in the fall of 1973 and thereafter.

18 hrs. Greek
12 hrs. Hebrew

BASIC CURRICULUM "A"
(Entering without Greek)

Fall Semester			Year	Spring Semester		
No.	Courses	Sem. Hrs.	No.	Courses	Sem. Hrs.	
1st						
201	Elements of Greek	3	202	Elements of Greek	3	
301	Introduction to Bible Study	3	302	Old Testament History I	3	
401	Theology Proper and Spiritual Life	3	402	Angelology and Anthropology	3	
501	Church History to 1500	3	502	Church History 1500-1800	3	
901	Biblical Introduction	3	902	Biblical Introduction	3	
		<u>15</u>			<u>15</u>	
2nd						
101	Elements of Hebrew	3	102	Elements of Hebrew	3	
203	Greek Grammar and Syntax	3	304	Pre-exilic and Exilic Prophets	3	
303	Old Testament History II and Poetry	3	606	Pastoral Psychology and Counseling	3	
903	Soteriology and Evangelism	3	904	Ecclesiology and the Educational Program of the Church	3	
905	The Modern Church and Its World Mission	3	906	Principles of Greek Exegesis	3	
		<u>15</u>			<u>15</u>	
3rd						
103	Introduction to Hebrew Exegesis	3	104	Principles of Hebrew Exegesis	3	
305	Post-exilic Prophets and the Gospels	3	206	Exegesis of Romans	3	
907	Exegesis of I Corinthians Electives	3	406	Dispensationalism and Eschatology	3	
		6	608	Preaching the Bible Electives	3	
		<u>15</u>			<u>15</u>	
4th						
407	Senior Theology	3	308	Acts, Epistles, and Revelation	3	
609	Senior Preaching	1	910	Pastoral Epistles and the Pastoral Ministry	3	
909	Teaching and Preaching the Bible	3	Electives		9	
	Electives	6			<u>15</u>	
	Thesis or Research Project	2				
		<u>15</u>				

NOTE: All students are required to elect one course in missions. Courses in the 900's are interdepartmental courses.

12 hrs. Greek
12 hrs. Hebrew

BASIC CURRICULUM "B"
(Entering with Greek)

Fall Semester			Year	Spring Semester		
No.	Courses	Sem. Hrs.	No.	Courses	Sem. Hrs.	
1st						
203	Greek Grammar and Syntax	3	302	Old Testament History I	3	
301	Introduction to Bible Study	3	402	Angelology and Anthropology	3	
401	Theology Proper and Spiritual Life	3	502	Church History 1500-1800	3	
501	Church History to 1500	3	902	Biblical Introduction	3	
901	Biblical Introduction	3	906	Principles of Greek Exegesis	3	
		<u>15</u>			<u>15</u>	
2nd						
101	Elements of Hebrew	3	102	Elements of Hebrew	3	
303	Old Testament History II and Poetry	3	206	Exegesis of Romans	3	
903	Soteriology and Evangelism	3	304	Pre-exilic and Exilic Prophets	3	
905	The Modern Church and Its World Mission	3	608	Preaching the Bible	3	
907	Exegesis of I Corinthians	3	904	Ecclesiology and the Educational Program of the Church	3	
		<u>15</u>			<u>15</u>	
3rd						
103	Introduction to Hebrew Exegesis	3	104	Principles of Hebrew Exegesis	3	
305	Post-exilic Prophets and the Gospels	3	406	Dispensationalism and Eschatology	3	
909	Teaching and Preaching the Bible	3	606	Pastoral Psychology and Counseling	3	
	Electives	6		Electives	6	
		<u>15</u>			<u>15</u>	
4th						
407	Senior Theology	3	308	Acts, Epistles, and Revelation	3	
609	Senior Preaching	1	910	Pastoral Epistles and the Pastoral Ministry	3	
909	Teaching and Preaching the Bible	3	Electives		9	
	Electives	9			<u>15</u>	
	Thesis or Research Project	2				
		<u>15</u>				

NOTE: All students are required to elect one course in missions. Courses in the 900's are interdepartmental courses.

ADMISSION TO CANDIDACY

In order to be admitted to candidacy for the Master of Theology degree the following academic requirements must be met: (1) the student must have completed with credit a minimum of ninety semester hours; (2) he must have filed an acceptable thesis syllabus, or a form for the research option; (3) he must have removed all entrance deficiencies.

GRADUATION REQUIREMENTS

The prescribed course of study leading to the degree of Master of Theology requires four years or eight semesters of resident work. A minimum grade of C is required in every course credited toward graduation.

A comprehensive examination in theology including biblical and historical backgrounds is required as a condition of graduation and as a part of 407 Senior Theology.

The completion of minimum requirements does not, however, automatically qualify the student for the degree. He must have evidenced to the satisfaction of the faculty solidarity of Christian character, ability and acceptability in Christian ministry, and commitment to the purpose of the Seminary.

The degree will not be conferred unless all financial obligations to the Seminary have been met.

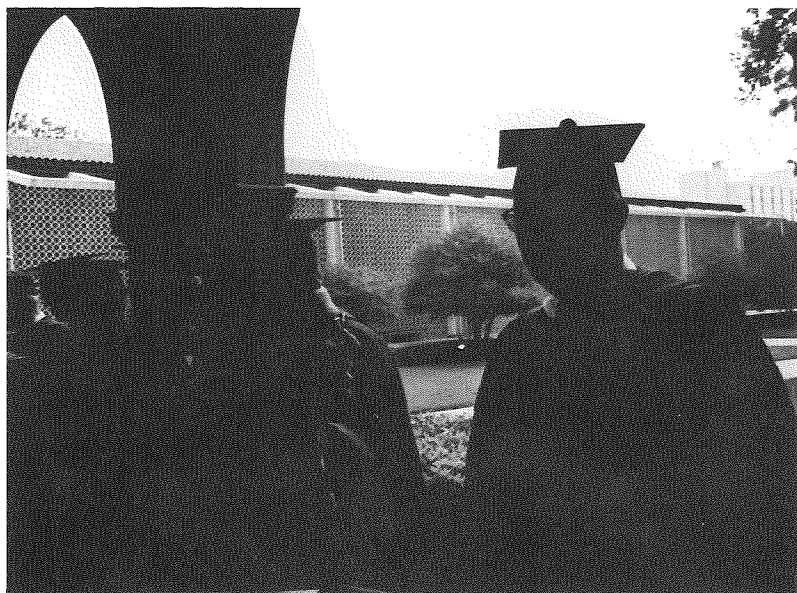

THE MASTER OF SACRED THEOLOGY (S.T.M.) PROGRAM

PURPOSE

The program leading to the Master of Sacred Theology degree is open to those who have graduated from a standard three-year seminary course. The program is designed to provide an opportunity for additional and advanced studies in the theological disciplines. Students who desire to pursue studies toward this degree must present on application approved college and seminary degrees or their respective academic and theological equivalents. Transcripts of this work must show above average grade standing.

COURSE REQUIREMENTS

Thirty semester hours of course work are required for the degree of which eighteen hours must be devoted to the major, including thesis or research project credit. The major shall be selected from one of the following departments: Semitics and Old Testament, New Testament Literature and Exegesis, Bible Exposition, Systematic Theology, Historical Theology, Practical Theology, Christian Education, or World Missions.

The remaining twelve hours may be elected by the student in fields other than his major in consultation with the Registrar.

In all majors except Old Testament and New Testament, the student must demonstrate exegetical proficiency in Greek or Hebrew. In the case of Old Testament and New Testament majors, proficiency must be demonstrated in both languages.

In all majors students must take 903 Soteriology and Evangelism, 406 Dispensationalism and Eschatology, and 407 Senior Theology and at least one exegetical course. Majors in Historical Theology, Practical Theology, Christian Education, or World Missions must take two hours in language or Bible Exposition as a part of the twelve hours outside the major.

Take one exegetical course in his major

18
12

Every candidate is required to enroll in 609 Senior Preaching unless excused by the Registrar in consultation with the Chairman of Practical Theology. Additional work in homiletics may be required at the discretion of the Practical Theology department if the student is judged deficient in preaching ability.

Second- and third-year courses and any elective course open to second- and third-year students can be taken for credit only on consent of the Registrar.

Written material in the S.T.M. course must conform to the standards contained in the approved form book and may be submitted for filing in the library on recommendation of the professor.

Ability to do scholarly research and writing must be demonstrated by the acceptance of a thesis of not less than 10,000 words, or a research project, for which two hours credit is given. The thesis must be written in the field of the major and meet the same standards as the graduation thesis for the four-year course. The same deadlines apply as in the Th.M. course unless the student intends to complete his program in one academic year. In the latter case the syllabus must be filed in the Registrar's Office on or before Tuesday of the seventh week of the first semester. The thesis must be of acceptable merit, with a minimum grade of C, and must be approved by more than one professor. Students electing the research project in lieu of the thesis must meet all requirements and deadlines as established by the departmental research adviser.

All work leading to the S.T.M. degree must be completed within three years from the time of matriculation. Extension requires approval by the Registrar and/or Academic Dean. Reinstatement to the program after withdrawal requires Admissions Committee action and may subject the student to additional requirements for the degree.

ADMISSION TO CANDIDACY

A student may be admitted to candidacy for the S.T.M. degree by action of the faculty at the beginning of the semester of his anticipated graduation, provided (1) he has a minimum grade point average of 1.5; (2) he has filed the first draft of his thesis; (3) he has removed all entrance deficiencies.



GRADUATION REQUIREMENTS

A candidate in the S.T.M. program must have completed *all* required courses totaling thirty semester hours, with a minimum grade point average of 1.5, and must have completed the requirements pertaining to the thesis or research project along with other requirements that might have been assigned.

The completion of minimum requirements does not automatically qualify the student for the degree. He must have evidenced to the satisfaction of the faculty solidarity of Christian character, ability and acceptability in Christian ministry, and commitment to the purpose of the Seminary.

The degree will not be conferred unless all financial obligations to the Seminary have been met.

THE MASTER OF ARTS IN BIBLICAL STUDIES (M.A.B.S.) PROGRAM

PURPOSE

The program leading to the Master of Arts in Biblical Studies degree is designed for persons desiring a graduate-level biblical and theological education in support of a particular vocational objective.

The persons for whom the M.A.B.S. is designed are these: (1) individuals serving with Christian organizations in youth work, campus ministry, missionary activity, literature work, etc.; (2) teachers at the primary, secondary, or university level, administrators, and persons in other professions desiring biblical training for a more effective witness in society; and (3) lay persons carrying responsibility in the ministry of a local church who desire biblical study on a graduate level. It is not the purpose of this program to train biblical expositors, which is the primary aim of the four-year Master of Theology program.

ADMISSION REQUIREMENTS

Admission requirements and application procedures for the M.A.B.S. program are the same as for all courses of study at the Seminary (see page 120), with two exceptions: (1) students in this degree program need not possess a call to vocational Christian service, and (2) the Graduate Record Examination may or may not be required at the discretion of the Admissions Committee, after the applicant's application file has been reviewed. Preference is given to applicants who have had some previous involvement in Christian service.

Each applicant is asked to submit in writing a description of his vocational objective and how he conceives the M.A.B.S. program to relate to his particular purpose.

COURSE REQUIREMENTS

Forty semester credit hours are required for the degree, of which thirty-six are obtainable in course work and four are given for a research project.

This degree is primarily a summer program in order to accommodate persons who are engaged in ministries and places of employment during the normal school year. Thus by taking the normal maximum load of twelve hours of course work in twelve weeks of summer studies, a student may complete the course work in three summers.

A limited number of furloughing missionaries and international students with background in biblical studies will be admitted to the M.A.B.S. program for studies in one summer and a fall and a spring semester. These students will need to enroll in regular Th.M. courses during the fall and spring semesters and then transfer those credits to the M.A.B.S. program. The number of students admitted on this basis will be limited.

Nine of the hours are three prescribed Bible Survey courses of three credit hours each (31P Bible Survey I, 32P Bible Survey II, 33P Bible Survey III). Nine are prescribed Doctrine Survey courses of three credit hours each (41P Doctrine Survey I, 42P Doctrine Survey II, 43P Doctrine Survey III). The remaining eighteen are elective hours, which can be chosen by the student in areas of his interest and need in consultation with the Registrar. The M.A.B.S. program is a non-major program, thus giving students flexibility in choosing elective hours that meet their objectives. Some elective courses open to Th.M. and S.T.M. students are also open to M.A.B.S. students. Other elective courses are designed exclusively for M.A.B.S. students; in the summer of 1974 those specially designed electives include 31E How to Understand and Study the Bible, 51E The American Church, Past and Present, and 61E Speech Communication in Contemporary Society. Additional electives will be offered in other summers, and details are given in each year's Summer School Catalog. Descriptions of prescribed and elective M.A.B.S. courses are given in the following major section of this Catalog, entitled "Course Descriptions."

RESEARCH PROJECT

The research project, for which four hours credit is given, is normally to be done by the student in the winter and spring months between his summers of resident studies at the Seminary.

The project is normally to be related in some way to his sphere of ministry, and must be completed before the final summer of residence.

During the student's first summer of residence he must confer jointly with the Director of Summer School and the Registrar regarding the student's plans for his research project. In the student's next-to-last summer of residence, he must present a detailed proposal for his project to the Director of Summer School and he must pay at the Business Office the tuition for the four hours credit for the project. The Director of Summer School and the Registrar jointly assign the project to a faculty member who is willing to serve as the project adviser. That faculty member may be selected from any department of the Seminary.

At the time the student matriculates in his last summer of residence he must submit his completed project to the Registrar. Failure to meet this deadline may result in a reduction in the project grade. The student's oral presentation of his project must normally be given during his final summer of residence before his faculty project adviser along with one or more other faculty members selected by the adviser and/or student, unless waived by the faculty project adviser, Registrar, and Director of Summer School. The project grade is determined jointly by those faculty members before whom the project is presented.

Transfer of some credits is allowed toward the M.A.B.S. degree from graduate theological schools. In transferring credit toward the nine hours of Bible Survey and the nine hours of Doctrine Survey, the student should keep in mind that the M.A.B.S. requires credit (either by transfer or by resident study at the Seminary) in *all* areas of doctrine and in the major portions of *all* divisions of Scripture. Elective credits may also be eligible for transfer, but no more than a total of twelve hours of credit toward the prescribed and elective course work may be transferred.

RESIDENT REQUIREMENTS

The minimum number of semester hours required in resident study for the M.A.B.S. degree is twenty-four.

A student should not consider the M.A.B.S. program a step toward earning the Th.M. degree because the purposes of the two programs differ. Since relatively few credits can be transferred from the M.A.B.S. to the Th.M., usually three and a half years

would be required beyond the M.A.B.S. to earn the Th.M. Therefore, if a student plans to earn the Th.M. degree it is not to his advantage to pursue the M.A.B.S. first. Instead he should enroll directly in the Th.M. program.

All work leading to the degree must normally be completed within five years from the time of matriculation. Extension requires approval by the Registrar and/or the Director of the Summer School. Reinstatement to the program after withdrawal requires Admissions Committee action and may subject the student to additional requirements for the degree.

ADMISSION TO CANDIDACY

A student may be admitted to candidacy for the M.A.B.S. degree by action of the faculty only after the following academic requirements have been met: (1) he has completed with credit a minimum of twenty-four semester hours; and (2) he has satisfactorily completed the research project.

GRADUATION REQUIREMENTS

A candidate for the M.A.B.S. degree must have completed thirty-six semester hours of course work and four hours in the research project. A minimum grade of C is required in every course credited toward graduation.

The completion of minimum requirements does not automatically qualify the student for the degree. He must have evidenced to the satisfaction of the faculty solidarity of Christian character and commitment to the purpose of the Seminary.

The degree will not be conferred unless all financial obligations to the Seminary have been met.

The M.A.B.S. degree is conferred upon the student at the end of the summer in which he completes all his resident work, assuming all other graduation requirements are met.

THE DOCTOR OF THEOLOGY (TH.D.) PROGRAM

PURPOSE

The program leading to the Doctor of Theology degree is designed for those who are capable of doing research at the highest level with a view to developing genuine scholars and educational leaders to serve in fields related to the Christian ministry.

Its purposes include the development of the student's ability to do competent research, to think critically and to communicate effectively in his area of specialization. Course studies, seminar work and research projects are part of the student's carefully supervised program which culminates in the preparation of his doctoral dissertation. In addition, the student's spiritual maturity and leadership development are closely observed by the faculty during the course of his study. At various stages in the program, the faculty as a whole or through one or more of its committees evaluates the progress of the student and his fitness to continue his studies.

The program is offered to those holding the degree of Master of Theology or its equivalent and includes three years of study, two years of which, as a minimum, must be spent in residence.

The doctoral program is offered in two areas: Theological Studies (with majors in Systematic Theology, Historical Theology or World Missions) and Biblical Studies (with majors in Old Testament, New Testament or Bible Exposition).

ADMISSION REQUIREMENTS

1. An applicant having taken the four-year course in Dallas Theological Seminary with the degree of Master of Theology must meet the following requirements:

He must have an academic record that demonstrates superior ability and shows promise of success in doctoral studies.

He must present satisfactory scores on the Graduate Record Examination Aptitude Test.

He must have commended himself to the administration and the faculty throughout the four-year course as being mature and stable in his judgments and satisfactory in his ability to work with others.

He must pass satisfactorily a comprehensive written examination in the field of his intended major and an oral examination on his fitness for doctoral studies. The oral examination, which must be passed before matriculation, inquires into the applicant's Christian experience, scholarship, theology, achievement and promise.

2. An applicant entering from another institution must meet the following requirements:

He must present official transcripts of his college and seminary work certifying the attainment of the degrees of Bachelor of Arts, Master of Divinity and Master of Theology or their academic equivalents. The applicant must have an academic record that demonstrates superior ability and shows promise of success in doctoral studies.

He must present satisfactory scores on the Graduate Record Examination Aptitude Test.

He must have included in his theological studies courses satisfying requirements in Hebrew and Greek or make up these deficiencies without credit.

He must pass satisfactorily a comprehensive written examination in the field of his intended major and an oral examination on his fitness for advanced study. The oral examination, which must be passed before matriculation, inquires into the applicant's Christian experience, scholarship, theology, achievement and promise.

3. At the time of matriculation the Director of Doctoral Studies shall appoint a committee whose responsibility it will be to give guidance and supervision to the student's course of study. This committee normally consists of the department chairman, Registrar and Director.

COURSE REQUIREMENTS

1. An applicant for the degree must have included in his theological study courses satisfying requirements in Hebrew and Greek or make up any deficiencies without credit.
2. An applicant for the degree shall be required to demonstrate ability to read scholarly French and German. Under certain

circumstances other languages may be substituted on recommendation of the adviser and approval of the Doctoral Studies Committee. This requirement must be met before the student is admitted to candidacy for the degree.

3. An applicant for the degree in the area of Biblical Studies with a major in Semitics and Old Testament must be able to think critically in the areas of higher and lower criticism, demonstrate his proficiency in reading the Hebrew Bible, have an advanced knowledge of Hebrew grammar, be able to demonstrate ability in exegesis, have a satisfactory knowledge of ancient Near Eastern history including the archaeological discoveries related to this field, and have a satisfactory knowledge of at least two other Semitic languages. The student will not be invited to take his comprehensive written examinations with this major until he has demonstrated to the satisfaction of the department his competency in the Hebrew language.

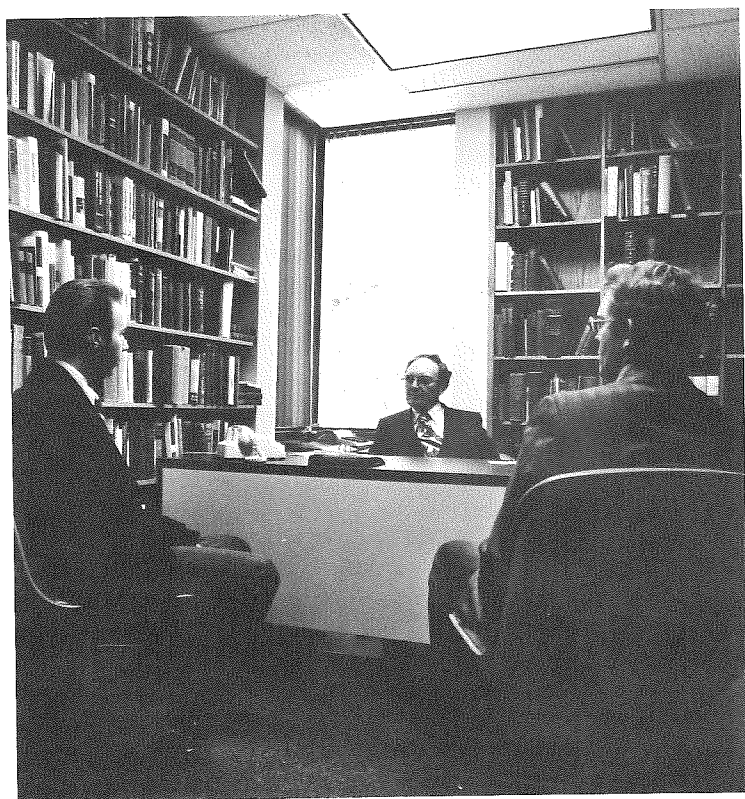

4. An applicant for the degree in the area of Biblical Studies with a major in New Testament Literature and Exegesis is required to study the entire New Testament in Greek, as far as possible in class, and must translate the entire Greek New Testament with the use of a lexicon only, either in class or in private study and must include in his program 210 Advanced Greek Grammar unless previously completed.
5. An applicant for the degree in the area of Biblical Studies with a major in Bible Exposition is required to achieve a thorough knowledge, both analytical and synthetic, of each book of the Bible. At least four semester hours of Greek or Hebrew must be included in the program. If the applicant does not have the Th.M. degree from this Seminary he is required to take an additional four hours in Bible Exposition, increasing the minimum number of hours in the major from twenty to twenty-four and the minimum number of hours for graduation from thirty to thirty-four.
6. An applicant for the degree in the area of Theological Studies with a major in Systematic Theology who does not have the degree of Master of Theology from this Seminary may be required to take an additional six hours in Systematic Theology, increasing the minimum number of hours in the major from twenty to twenty-six and the minimum number of hours for graduation from thirty to thirty-six.
7. An applicant for the degree majoring in World Missions may submit field projects and seminars for up to six hours of credit in his major.
8. Only courses taken after receiving the degree of Master of Theology can be credited toward the degree of Doctor of Theology. No work done in other institutions will be credited toward this degree.
9. Any course offered toward the degree of Master of Theology taken for credit for the degree of Doctor of Theology will be subject to increased requirements that will place it on a higher level than work done for the Th.M.
10. The applicant must receive a minimum grade of B in every course credited toward graduation and also on the doctor's dissertation.
11. Thirty semester hours of classroom work involving at least three semesters of study are required as a minimum for the course leading to the degree of Doctor of Theology. After the completion of classroom work and admission to candi-

dacy, the residence requirement for dissertation research must be met. See "Graduation Requirements." All work leading to the degree must be completed within five years from the time of matriculation. Special consideration is given foreign missionaries on request if a longer period is needed. Reinstatement as a doctoral student after five years have elapsed must be on the recommendation of the Director of Doctoral Studies and approval of the faculty. Reinstated students will be subject to the requirements of the current catalog and any additional requirements the faculty might impose.

12. The doctoral program is offered in two areas: Theological Studies (with majors in Systematic Theology, Historical Theology or World Missions) and Biblical Studies (with majors in Old Testament, New Testament or Bible Exposition). Each doctoral student shall take twelve hours of doctoral level courses in his chosen area which must include at least one course in each major within that area. In addition, he shall take ten hours of courses in his major and eight hours of courses in any department of the curriculum except those of his chosen area.
13. An applicant for the degree may be required to complete with credit 903 Soteriology and Evangelism and 406 Dispensationalism and Eschatology unless previously completed.
14. An applicant's status will be reviewed by the Doctoral Studies Committee at the close of the first year of his study and at such subsequent times as may be deemed necessary.
15. A dissertation of not less than 50,000 words must be presented on a subject chosen by the applicant in consultation with the advisers. The subject of the dissertation must be approved by the department chairman and the Doctoral Studies Committee. Regulations regarding the dissertation are given on the subject approval form. The dissertation must conform strictly to the standards outlined in *A Manual for Writers of Term Papers, Theses and Dissertations*, by Kate L. Turabian, and to additional instructions authorized by the faculty. An abstract of the dissertation not exceeding 600 words must be presented with the dissertation. The dissertation is written under the same regulations and procedure as that required for the Th.M. thesis. Should publication of the dissertation be desired, the applicant may be

allowed to do so on the approval of the Administration, but the copyright of the published dissertation becomes the property of the Dallas Theological Seminary.

16. In addition to the dissertation, written work submitted for credit toward the degree of Doctor of Theology and bibliographies of reading done in fulfillment of requirements in the various courses leading to the Doctor's degree will be submitted at the discretion of the professor for permanent filing in the library. Both theses and bibliographies of reading done must conform to the standards contained in the approved form book, but only the original copy of these materials will be required.
17. Doctoral courses will be offered according to student need and faculty availability. Course descriptions are given under the appropriate department in the catalog section, "Course Descriptions."

ADMISSION TO CANDIDACY

Before making application for recognition as a candidate for the degree of Doctor of Theology, the applicant must complete all resident requirements leading to the degree, pass comprehensive written examinations over the fields within the area of his major, and satisfy the foreign language requirements. Information concerning subjects covered by the examinations in each major is available in the Registrar's Office. The examinations must be taken within the two-week period immediately following the completion of all resident requirements. In the event that the examinations are unsatisfactory further work will be prescribed. The comprehensive written examinations will then be rescheduled when the adviser is satisfied as to the readiness of the student.

Approximately two weeks after the satisfactory completion of the written examinations, a comprehensive oral examination shall be given by a committee of the faculty under the direction of the Director of Doctoral Studies.

Admission to candidacy will also be based on evidence of solidarity of Christian character, commitment to the purpose of the Seminary, and promise of effectiveness in Christian ministry.

On recommendation of the department chairman and Director, the faculty will consider the application and if approved, admit the applicant to candidacy.

While preliminary dissertation research may be undertaken during the period of classroom work, in no case may the dissertation be submitted, in first draft or final copy, before completion of classroom work and admission to candidacy.

GRADUATION REQUIREMENTS

The candidate shall remain in residence during research on his dissertation so as to be in contact with his advisers until such a time as the advisers are satisfied that he no longer needs their personal supervision.

The syllabus of the dissertation must be filed in the Registrar's Office on or before June 1 of the year preceding graduation. The first draft of the dissertation must be presented to the advisers on or before November 15 of the academic year in which the candidate intends to graduate. The final copy of the dissertation must be filed in the Registrar's Office on or before February 15 of that year.

An oral defense of the dissertation shall be held before a committee of the faculty. Normally the committee shall consist of no less than three members including the two dissertation advisers and a professor outside of the student's major. The examination will be held after the submission of the final copy but no later than ten days before Commencement.

A graduation fee is charged which at present is twenty-five dollars. It includes the cost of diploma, rental of cap, gown, hood, and other incidentals. All financial obligations must be met before the degree is conferred.

SPECIAL SESSIONS

SUMMER SCHOOL

In addition to the two-semester academic year, the Seminary conducts a summer session which offers a diversified curriculum of theological education for both degree and nondegree students.

The Summer School is designed for several kinds of students: (1) those working toward the M.A.B.S. degree, which is primarily a summer program, (2) new Th.M. students admitted for the fall semester who are deficient in Greek and who are therefore encouraged to enroll in the seven-week 201-202 Elements of Greek course offered each summer, (3) students already enrolled in Dallas Seminary in the Th.M. or S.T.M. programs who want to augment their studies, (4) students enrolled in other seminaries who meet entrance qualifications, and (5) alumni and other Christian workers who desire continuing theological education on a graduate level. Enrollment in the Summer School program is open to qualifying individuals holding a Bachelor of Arts degree or its equivalent.

Most of the Summer School courses are taught by Dallas Seminary faculty members, and some courses are taught by visiting instructors and professors. At the present time, students may achieve up to twelve semester hours of work in one summer program.

The dates for the Summer School are listed in the Academic Calendar. A Summer School catalog is published each February. Inquiries regarding application should be addressed to the Director of Admissions.

HOLY LAND STUDIES

Opportunity is given to students enrolled in the Seminary to extend their knowledge of the historical geography of the Bible by making a Seminary-sponsored field-study trip to biblical sites in the Mediterranean World. This rewarding learning experience, under the guidance of Seminary faculty members, greatly enriches the student's understanding of the Bible, thus uniquely supplementing his Seminary studies. For more details see the course description for 342 Field Study of the Bible, under the Department of Bible Exposition.

LECTURESHIPS AND CONFERENCES

The **W. H. Griffith Thomas Memorial Lectureship** was created in memory of William Henry Griffith Thomas (1861-1924), who was associated with Dr. Lewis Sperry Chafer in the founding of Dallas Seminary. Since 1943 the Alumni Association has sustained the lectures financially and has encouraged their publication in book form and in *Bibliotheca Sacra*.

- 1926 Henry Allen Ironside, Litt.D., D.D.,
"The Mysteries of God."
- 1927 Leander Sylvester Keyser, M.A., D.D.,
"Miscellaneous Themes."
- 1928 Archibald Thomas Robertson, D.D., LL.D., Litt.D.,
"Paul and the Intellectuals."
- 1929 Thornton Whaling, D.D., LL.D., Litt.D.,
"The Truth in Jesus."
- 1930 Melvin Grove Kyle, D.D., LL.D.,
"Archaeological Themes."
- 1931 James Oliver Buswell, M.A., B.D., D.D., LL.D.,
"The Authority of the Bible."
- 1932 Henry Allen Ironside, Litt.D., D.D., "Prophecies Related
to Israel, the Church and the Nations."
- 1933 Norman Baldwin Harrison, B.D., D.D., "Personality, the
Key to the Scriptures."
- 1934 Walter F. Macmillan, "Samson, the Judge of Israel."
- 1935 Carl Armerding, D.D., "The Holy Spirit in the Old
Testament."
- 1937 Arie Van der Horst, "The Reformation in The
Netherlands."
- 1941 Victor Raymond Edman, Ph.D., "The Political Theory of
the Bible."
- 1943 Samuel Marinus Zwemer, D.D., LL.D., Litt.D., F.R.G.S.,
"Apostolic Missionary Methods."
- 1944 Frank E. Gaebelein, Litt.D., D.D., "The Christian Use of
the Bible."
- 1945 Henry Allen Ironside, Litt.D., D.D., "The World Outlook
According to Scripture."
- 1946 Charles Theodore Fritsch, Ph.D., "Biblical Typology."
- 1947 Harold John Ockenga, Ph.D., Litt.D., Hum.D.,
"A Modern Re-evaluation of Catholicism."
- 1948 Peder Stiansen, Th.M., Ph.D., "Late Medieval Church
Reform."

- 1949 Charles Ferguson Ball, Th.D., "The Work of the
Ministry."
- 1950 René Pache, Docteur en droit, "Ecumenicity."
- 1951 Allan A. MacRae, Ph.D., "The Scientific Approach to the
Old Testament."
- 1952-53 Frank E. Gaebelein, Litt.D., D.D., "The Pattern of God's
Truth: Problems of Integration in Christian
Education."
- 1953 Charles L. Feinberg, Th.D., Ph.D., "The Old Testament
in Jewish Life and Thought."
- 1954 Alva J. McClain, Th.M., D.D., LL.D., "The Greatness of
the Kingdom."
- 1955 Joseph P. Free, Ph.D., "Archaeology and Biblical
Criticism."
- 1956 Kenneth L. Pike, Ph.D., "Language and Life."
- 1957 Kenneth L. Kantzer, Ph.D., "Revelation and Inspiration
in Neo-Orthodox Theology."
- 1958 Everett F. Harrison, Th.D., Ph.D., "The Fourth Gospel in
Relation to the Synoptics."
- 1959 Donald P. Hustad, D.M., "A Spiritual Ministry of Music."
- 1960 Herbert S. Mekeel, D.D., "The Evangelical Trend in
American Christianity."
- 1961 Luther L. Grubb, D.D., "The Genius of Church
Extension."
- 1962 Merrill C. Tenney, Ph.D., "Literary Keys to the Fourth
Gospel."
- 1963 Edward J. Young, Ph.D., "The Verbal Plenary Inspiration
of the Scriptures."
- 1964 Clyde W. Taylor, M.A., D.D., LL.D., "The Christian in
World Affairs."
- 1965 Carl F. H. Henry, Th.D., Ph.D., LL.D., "Christian Thrust
at the Modern Frontiers."
- 1966 William Ward Ayer, D.D., "The Art of Effective
Preaching."
- 1967 Henry M. Morris, Ph.D., "Biblical Cosmology and
Modern Science."
- 1968 Frank C. Peters, Ph.D., "The Evangelical Pastor as
Counselor."
- 1969 Gleason L. Archer, Jr., Ph.D., "The History of Israel in
the Light of Recent Archaeology."

- 1970-71 Francis A. Schaeffer, B.A., B.D., D.D., "He Is There and He Is Not Silent."
 1971-72 James I. Packer, D. Phil (Oxon), "The Way of Salvation."
 1972 Philip Edgcumbe Hughes, D. Litt., Th.D., "The Blood of Jesus and His Heavenly Priesthood in the Epistle to the Hebrews."
 1973 Jay Edward Adams, Ph.D., "The Use of the Scriptures in Counseling."

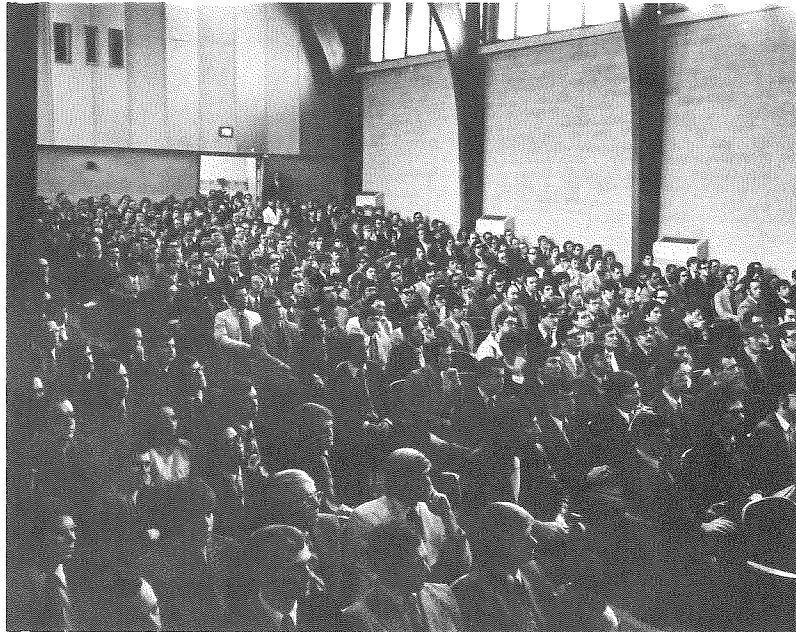

The Bible Conference Weeks (one each semester) bring to the Seminary campus outstanding Bible expositors with rich backgrounds of experience in the Christian ministry. The schedule for these conferences is shown on the Academic Calendar.

The Annual Missions Conference, usually held in the spring semester, gives the students opportunity to hear and interact with outstanding missionaries and missions executives representing numerous mission boards and foreign countries. The purposes of the conferences are to introduce students to the spiritual needs of the world, to confront them with the challenge of missionary service, and to enlarge their missionary concern as future Christian leaders.

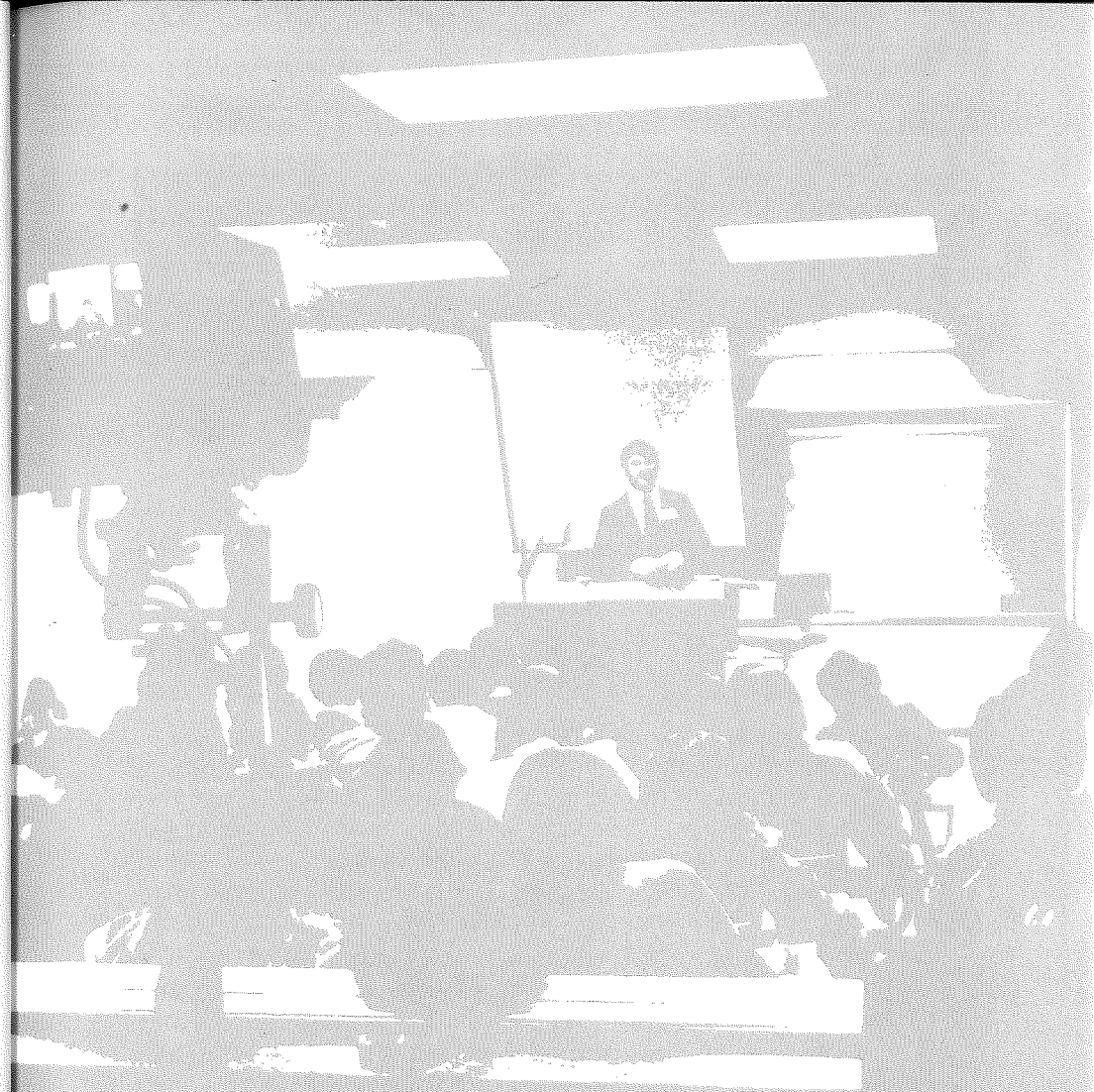

COURSE DESCRIPTIONS

Division of Biblical Studies	57
Division of Theological Studies	79
Division of Ministries and Communication	96



NUMBERING OF COURSES

The first digit in the course number indicates the department in which the course is offered, e.g., courses in the 100's are in the Department of Semitics and Old Testament, courses in the 200's are in the Department of New Testament Literature and Exegesis, etc. The remaining digits indicate distinctions between required and elective courses and between Th.M. (and S.T.M.) and Th.D. programs. For example, courses numbered from 101-109 are required Old Testament courses in the Th.M. (and S.T.M.) program, courses numbered from 110-149 are elective Old Testament courses in the Th.M. (and S.T.M.) program, and those numbered 150 and above are Old Testament courses open only to doctoral students. Courses in the 900's are interdepartmental courses.

Courses with hyphenated numbers (e.g., 901-902) do not carry credit for a single semester; those with course numbers separated by a comma (e.g., 212, 213) carry credit for either semester.

Two-digit course numbers followed by a letter designate courses designed exclusively for the Master of Arts in Biblical Studies program. For example, 31P indicates a prescribed Bible Exposition course, 31E indicates an elective Bible Exposition course and 31R indicates research in Bible Exposition. Some electives in the Th.M. program are also open to M.A.B.S. students; these are designated in the annual Summer School catalog.

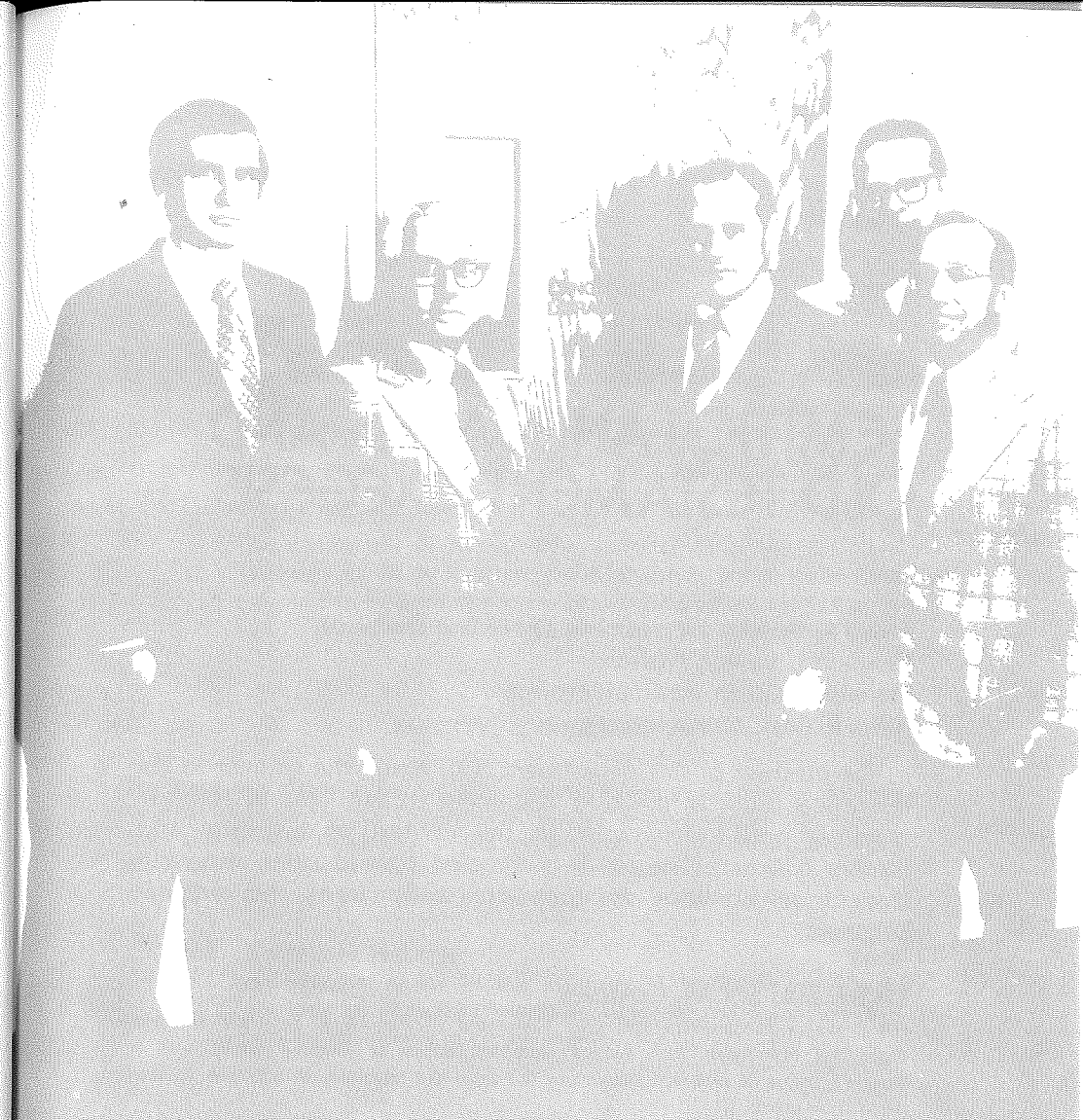

DIVISION OF BIBLICAL STUDIES

**Department of Semitic Languages and
Old Testament Exegesis**

Department of New Testament Literature and Exegesis

Department of Bible Exposition

Dr. Kenneth L. Barker, Coordinator



SEMITIC LANGUAGES AND OLD TESTAMENT EXEGESIS

Bruce K. Waltke, *Department Chairman, Professor*
 Kenneth L. Barker, *Professor*
 Donald R. Glenn, *Assistant Professor*
 Allen P. Ross, *Instructor*

The purpose of this department is to equip the student to do exegetical work in the Old Testament in the light of Hebrew grammar and lexicography in the context of historical and literary criticism. The work is directed toward stimulating the student to continue independent study from the original language.

Th.M. and S.T.M. Courses

For a major in Semitics and Old Testament in the Th.M. program at least eight but not more than twelve semester hours of elective credit and a Master's thesis or research project in the field are required, in addition to the prescribed work.

PRESCRIBED COURSES

901-902 Biblical Introduction

Blum, Hoehner, S. L. Johnson, and Waltke

A study of the theological discipline of bibliology, including revelation, inspiration, and illumination of the Scriptures; the biblical canon and text; the unity, authorship, date, genuineness, and literary character of selected biblical books; and a survey of biblical history. Taught interdepartmentally with the departments of New Testament Literature and Exegesis and Systematic Theology.

Prescribed, fall and spring semesters, first year. 6 hours.

- 101-102 Elements of Hebrew** **Barker, Glenn, Ross**
 A study of the basic principles of phonology, morphology and syntax. Selected portions of the Hebrew Old Testament are translated and analyzed. *Prescribed, first or second year. 6 hours.*
- 103 Introduction to Hebrew Exegesis** **Barker, Glenn, Ross**
 An introduction to the basic tools for exegetical work, including the method for studying a word and the syntax of Hebrew grammar. Application of these tools is made to the readings in the Hebrew Old Testament, including Genesis 1:1-2:4.
Prescribed, fall semester, second or third year. 3 hours.
- 104 Principles of Hebrew Exegesis** **Waltke**
 An introduction to the critical apparatus in *Biblia Hebraica Stuttgartensia*, edited by K. Elliger and W. Rudolph, and to the method of applying the tools of exegesis to selected portions of the Psalms.
Prescribed, fall semester, second or third year. 3 hours.

ELECTIVE COURSES

For those who desire a more comprehensive knowledge of Hebrew, or who wish to specialize in the Semitic field, various elective courses are offered from year to year. In addition to the elective courses listed below, 342 Field Study of the Bible may also be credited in this department. Elective offerings for a given semester are subject to change without advance notice.

- 100 Review of Hebrew** **Ross**
 An intensive review of the elements of biblical Hebrew with emphasis on phonology, morphology, syntax and vocabulary and on their application to biblical exegesis.
Elective, summer session. 3 hours, noncredit.
 Offered 1974.
- 110 Exegesis in Isaiah** **Waltke**
 Exegesis of Isaiah 40-55. Class assignments are designed to give the student practice in exegeting the Old Testament. *Prerequisite:* two years of seminary Hebrew study.
Elective, fall semester, third or fourth year. 2 hours.
- 111 Old Testament Textual Criticism** **Waltke**
 A study of the Hebrew text and versions of the Old Testament. Half of the course is given to lectures, and half is given to reading and comparing texts.
Elective, fall semester, odd-numbered years. 2 hours.
 Offered 1973-74.

- 112 Advanced Hebrew Grammar** **Glenn**
Advanced study in Hebrew grammar correlated with Semitic grammar in general and related to the exegesis of the Hebrew Bible. *Elective, fall semester, even-numbered years.* 2 hours.
Offered 1972-73.
- 113 Rapid Hebrew Reading** **Barker or Glenn**
A study of selected portions of the Hebrew text with emphasis on rapid reading, including sight reading. *Elective.* 2 hours.
Offered 1972-73.
- 114 Old Testament Manners and Customs** **Glenn**
A study of the practices of everyday life in the ancient Near Eastern world that illuminate and explain the Bible. May be credited in the Department of Semitics and Old Testament or the Department of Bible Exposition.
Elective, spring semester, odd-numbered years. 2 hours.
- 115 Biblical Archaeology** **Waltke**
A study of the principles of the archaeological method and a survey of the chief discoveries bearing on Bible history and the illumination and interpretation of the Old Testament. May be credited in the Department of Semitics and Old Testament or the Department of Bible Exposition.
Elective, spring semester, even-numbered years. 3 hours.
Offered 1973-74.
- 116 Exegesis in the Pentateuch** **Barker**
An exegetical study of selected portions of the Pentateuch.
Elective, fall semester, even-numbered years. 2 hours.
Offered 1972-73.
- 117 Exegesis in Historical Literature** **Glenn**
A study of selected portions of the historical books.
Elective, spring semester, even-numbered years. 2 hours.
Offered 1973-74.
- 118 Exegesis in Legal Literature** **Glenn**
An exegesis of the Mosaic Law Code including comparison of the biblical corpus with the extrabiblical corpus of law codes.
Elective, fall semester, odd-numbered years. 2 hours.
Offered 1973-74.
- 119 Exegesis in Wisdom Literature** **Glenn**
An analysis of the principles involved in the exegesis of the wisdom literature with an application of these principles to selected portions of the book of Proverbs.
Elective, spring semester, odd-numbered years. 2 hours.
Offered 1972-73.

- 120 Exegesis in Hymnic Literature** **Barker**
An analysis of the principles involved in the exegesis of the hymnic literature with an application of these principles to selected portions. *Elective, spring semester, odd-numbered years.* 2 hours.
Offered 1972-73.
- 121 Exegesis in Prophetic Literature** **Barker**
A study of selected portions of the prophetic literature.
Elective, spring semester, even-numbered years. 2 hours.
Offered 1973-74.
- 122 Biblical Aramaic** **Ross**
A study of Aramaic grammar with readings in Daniel and Ezra.
Elective, fall semester, even-numbered years. 2 hours.
Offered 1972-73.
- 123-124 Elements of Ugaritic** **Barker**
An introduction to the language and literature of Ras Shamra with emphasis on their contribution to Old Testament studies.
Elective, both semesters, beginning with fall semester, odd-numbered years. 2 hours.
Offered 1973-74.
- 125 Contemporary Old Testament Theology** **Waltke**
A critical appraisal of recent studies dealing with Old Testament theology. May be credited in the Department of Semitics and Old Testament or the Department of Systematic Theology.
Elective, spring semester, odd-numbered years. 2 hours.
Offered 1972-73.
- 129 Independent Study in Old Testament** **The Department**
This course is designed for students desiring to do independent research bearing on some phase of the Hebrew Bible. Credit is allowed proportionate to the amount of work but not to exceed four semester hours in any one subject of study. Limited to advanced students subject to consent of the department chairman.
Offered on approval.
- 130 Research in Old Testament** **The Department**
Students who elect, with department approval, to complete a research project in the area of Old Testament in lieu of a Master's thesis, are required to enroll in this course. In order to receive credit the student shall develop, submit and defend his chosen research topic or project. Limited to senior majors in this department.
Fall semester. 2 hours.

M.A.B.S. Courses

Some elective Old Testament courses open to Th.M. and S.T.M. students will also be open to M.A.B.S. students who have a sufficient knowledge of Hebrew grammar and syntax. Details are given in the Summer School catalog.

11R Research in Old Testament Literature and Exegesis

M.A.B.S. students who elect to do their Master's research project in the field of Old Testament Literature and Exegesis are required to enroll in this course. In order to receive credit the student must develop, submit and defend his chosen research project.

Offered on approval. 4 hours.

Th.D. Courses

150 Introduction to the Comparative Study of the Semitic Languages **Waltke**

An introduction to the history of classical Hebrew by comparing the phonology, morphology, and syntax of other Semitic languages.
2 hours.

151-152 Elements of Akkadian **Barker**

An introduction to Assyro-Babylonian grammar and literature with emphasis on their contribution to Old Testament studies.
Fall and spring semesters. 2 hours each semester.

155 Introduction to Northwest Semitic Inscriptions **Barker**

Translation and analysis of Aramaic, Hebrew, Ugaritic, and Phoenician inscriptions with emphasis on their contributions to the exegesis of the Old Testament.
2 hours.

156 Exegesis of Old Testament Problem Passages **Barker**

An exegetical study of selected problem passages in the Old Testament.
2 hours.

158 Seminar: Old Testament Criticism **Waltke**

Study of selected problems pertaining to the higher criticism and the lower criticism of the Old Testament.
2 hours.

159 Seminar: Old Testament History **Glenn**

Study of the religious and cultural history of Israel in selected periods.
2 hours.

160 Seminar: The History of the Ancient Near East **Glenn**

A survey of ancient Near Eastern history as the cultural and religious milieu of Old Testament history.
2 hours.

161 Seminar: Old Testament Problems **The Department**

A departmental consideration of selected Old Testament problems chosen by the faculty of the department. Required of and limited to all Old Testament doctoral majors.
2 hours.

162 Independent Doctoral Study in Old Testament

The Department

Under faculty supervision the student may carry out independent research on an approved topic within the scope of this department. Thesis required. Credit allowed proportionate to work but not to exceed four semester hours.

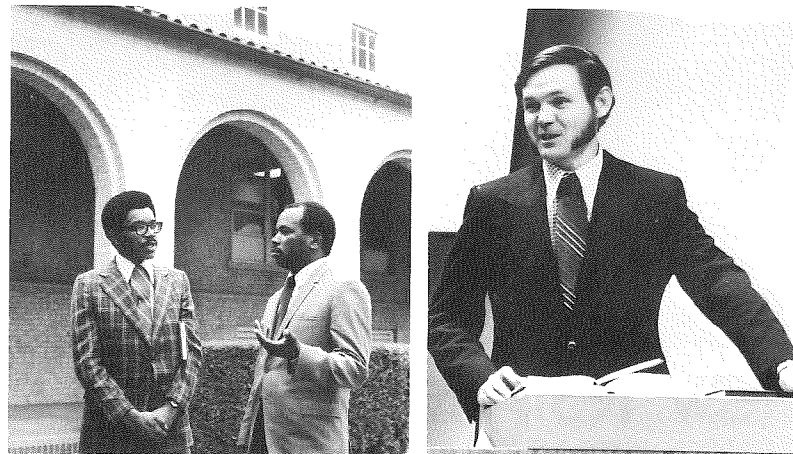



NEW TESTAMENT LITERATURE AND EXEGESIS

S. Lewis Johnson, Jr., *Department Chairman, Professor*
 Zane C. Hodges, *Associate Professor*
 Harold W. Hoehner, *Associate Professor*
 Philip R. Williams, *Associate Professor*
 Edwin A. Blum, *Assistant Professor*
 John E. Best, *Instructor*
 Buist M. Fanning III, *Instructor-elect*
 John D. Grassmick, *Instructor-elect*

The aim of this department is to equip the student to do careful, accurate exegetical work in the Greek Testament. To this end instruction is provided in the background of the New Testament, in grammar and syntax, and in the principles and practices of sound exegetical methodology.

An entrance examination is provided for all new students who have had some Greek (see Academic Calendar). Matriculants deficient in Greek are enrolled in 201-202 Elements of Greek. (For more details see "Admissions Procedures" in this catalog.)

Th.M. and S.T.M. Courses

For a major in New Testament Literature and Exegesis in the Th.M. program twelve semester hours of elective credit (including 210 Advanced Greek Grammar) and a Master's thesis in the field are required, in addition to the prescribed work. In addition, all candidates for the degree of Master of Theology with a major in New Testament Literature and Exegesis in the four-year course are required before graduation to translate the entire Greek New Testament either in class or in private study with the use of a lexicon only.

PRESCRIBED COURSES

901-902 **Biblical Introduction**

Blum, Hoehner, S. L. Johnson, and Waltke

A study of the theological discipline of bibliology, including revelation, inspiration, and illumination of the Scriptures; the biblical canon and text; the unity, authorship, date, genuineness, and literary character of selected biblical books; and a survey of biblical history. Taught interdepartmentally with the departments of Semitics and Old Testament and Systematic Theology.

Prescribed, fall and spring semesters, first year. 6 hours.

201-202 **Elements of Greek**

Hodges

An introductory course intended for the student who has not had Greek or who needs an extensive review in the elements of the language.

Prescribed, first year. 6 hours.

203 **Greek Grammar and Syntax**

Williams

An exercise in learning to apply the rules of grammar to the Greek New Testament, based on a reading of Dana and Mantey, and an inductive study of chapters from John's Gospel and from 1 and 2 Thessalonians.

Prescribed, fall semester, first or second year. 3 hours.

906 **Principles of Greek Exegesis** **Hoehner and Robinson**

An integrated course designed to develop the student's exegetical procedures especially as they relate to the preparation of expository sermons. Particular emphasis is given to the solution of textual and interpretive problems, and to the basic philosophy of the expository sermon. Group work gives the student opportunity to present orally the results of his exegesis of the text. Taught interdepartmentally with the Department of Practical Theology.

Prescribed, spring semester, first or second year. 3 hours.

907 **Exegesis of 1 Corinthians** **Hoehner and Reed**

The exegesis and the homiletical procedures involved in communicating the message of 1 Corinthians. As a part of this process, consideration is given to the problems at the Corinthian church and the relationship of these issues to the church and individuals in today's society. Taught interdepartmentally with the Department of Practical Theology.

Prescribed, fall semester, second or third year. 3 hours.

- 206 Exegesis of Romans** **Williams**
 Exegesis of Romans, emphasizing the theological content and development of the book, together with an emphasis on special features of syntax and some consideration of the use of the Greek New Testament in expository preaching.
Prescribed, spring semester, second or third year. 3 hours.

ELECTIVE COURSES

The elective courses offered in this department are designed to aid men who wish to make a more intensive study of the Greek New Testament than is possible in the prescribed courses. The chief emphasis is on exegesis. Books not included in the prescribed work of exegesis are covered during a two-year cycle. In addition to the elective courses listed below, 342 Field Study of the Bible may also be credited in this department. Elective offerings for a given semester are subject to change without advance notice.

- 200 Review of Greek** **Best**
 A special course required of all students who fail to pass the Greek entrance examination, but who show sufficient proficiency to make it unnecessary to enroll in Greek 201-202. Students who enroll in this course also enroll in Greek 203 and the grade achieved in 200 is averaged with the grade for 203. May be elected as a noncredit course.
Prescribed or elective, first year, fall semester. 1 hour, noncredit.
- 210 Advanced Greek Grammar** **Williams**
 An intensive study of the grammar of New Testament Greek, based on the grammar of Blass-Debrunner, and an inductive study of selected portions of the New Testament. Required of Greek majors. Open only to students who have completed 906 or its equivalent.
Elective, spring semester. 3 hours.
 Offered 1973-74.
- 211 Rapid Greek Reading** **Williams**
 Reading of those books of the New Testament not covered in other courses. Approximately 100 pages in Nestle's text are covered. *Prerequisite:* two years of New Testament Greek. Not open to students in the doctoral program. *Elective, fall semester. 2 hours.*
 Offered 1972-73; 1973-74.
- 212, 213 The Gospel of Matthew** **Hoehner**
 Exegesis of the Gospel of Matthew, together with consideration of some of the problems of interpretation.
Elective, both semesters, beginning with fall semester, even-numbered years. 2 hours each semester.
- 214 The Gospel of Mark** **Blum**
 Exegesis of the Greek text of Mark, with special attention given to problems in the Gospel.
Elective, fall semester, odd-numbered years. 3 hours.
 Offered summer, 1973.
- 215, 216 The Gospel of Luke** **Williams**
 An exegesis of the Greek text of the Gospel of Luke. Students enrolling in this course may not take 325 or 436.
Elective, both semesters, beginning with fall semester, odd-numbered years. 2 hours each semester.
- 217 The Gospel of John** **Blum**
 A study of the argument of John's Gospel, together with consideration of its historicity and theology. Students enrolling in this course may not take 326.
Elective, fall semester, even-numbered years. 3 hours.
 Offered 1972-73.
- 218 The Upper Room Discourse** **Blum**
 A detailed exegesis of the Greek text of chapters 13-17 of the Gospel of John. Not open to students in the doctoral program.
Elective, spring semester, even-numbered years. 2 hours.
- 219 The Acts** **Hodges**
 Exposition of the argument of the book, with special consideration of hermeneutical principles involved in the interpretation of historical literature. Students enrolling in this course may not take 327 or 436.
Elective, fall semester, odd-numbered years. 3 hours.
 Offered 1972-74.
- 220 2 Corinthians** **Williams**
 An exegetical study of the text, with particular attention to the grammatical and structural problems.
Elective, spring semester, odd-numbered years. 3 hours.
 Offered 1972-73.
- 221 Galatians** **Blum**
 An exegesis of the letter, with examination of the historical problems involved. Emphasis is given to the theology of grace for modern man.
Elective, fall semester, odd-numbered years. 2 hours.
 Offered 1972-73.
- 224 Pastoral Epistles** **Hodges**
 Exegesis of 1 and 2 Timothy and Titus, with special attention to the relevance of the epistles to contemporary church life and experience. Students enrolling in this course may not take 332.
Elective, spring semester, odd-numbered years. 2 hours.
 Offered 1972-73.
- 225 Epistle to the Hebrews** **S. L. Johnson**
 Exegesis of the epistle with special consideration of the use of the Old Testament in the letter. *Prerequisite:* all prescribed course work in Greek. Students enrolling in this course may not take 335 or 439.
Elective, fourth-year men only. 2 hours.
 Offered 1973-74.
- 226 General Epistles** **Hodges**
 Reading and exegesis of James, 1 and 2 Peter and Jude. Attention

is given to the application of the epistles' ethical content to daily life. Students enrolling in this course may not take 333 or 440.

*Elective, fall semester, even-numbered years. 3 hours.
Offered 1972-73.*

227 Johannine Epistles **Hodges**

An analytical exegesis of 1, 2, and 3 John with particular consideration of the way the epistles relate personal conduct to personal salvation.

*Elective, spring semester, even-numbered years. 2 hours.
Offered 1973-74.*

228 The Revelation **S. L. Johnson**

Exegesis of the original text of the book of Revelation, with emphasis on the unique interpretive problems of the book.

*Elective, spring semester, odd-numbered years. 3 hours.
Offered 1972-73.*

229 The Old Testament in the New Testament **S. L. Johnson**

An introduction to the study of the use of the Old Testament in the New Testament.

*Elective, spring semester, even-numbered years. 2 hours.
Offered 1973-74.*

230 Historical Backgrounds of the Gospels **Hoehner**

A study of the political, cultural, and historical settings of the gospel times. Particular attention is given to the Herodian dynasty. May be credited in the Department of New Testament or the Department of Bible Exposition.

*Elective, spring semester, even-numbered years. 2 hours.
Offered 1973-74.*

235 Independent Study in New Testament **The Department**

This course is designed for students desiring to study intensively some problem of the Greek New Testament not specifically treated in other courses. Credit is allowed proportionate to the amount of work but not to exceed four semester hours in any one subject of study. Limited to advanced students in Greek subject to the consent of the department chairman.

Offered on approval.

236 Research In New Testament **The Department**

Students who elect, with department approval, to complete a research project in the area of New Testament in lieu of a Master's thesis, are required to enroll in this course. In order to receive credit the student shall develop, submit and defend his chosen research topic or project. Limited to senior majors in this department.

Fall semester. 2 hours.

M.A.B.S. Courses

Some elective courses open to Th.M. and S.T.M. students will also be open to M.A.B.S. students who have a sufficient knowledge of New Testament Greek grammar and syntax. Details are given in the Summer School catalog.

21R Research in New Testament Literature and Exegesis

M.A.B.S. students who elect to do their Master's research project in the field of New Testament Greek are required to enroll in this course. In order to receive credit the student must develop, submit and defend his chosen research project.

Offered on approval. 4 hours.

Th.D. Courses

250 New Testament Textual Criticism **S. L. Johnson**

The reading, collation, and analysis of leading Greek manuscripts of the New Testament and further study in the methodology of criticism.

2 hours.

251 The Septuagint **S. L. Johnson**

Reading in the Septuagint together with a study of its text, language, origin and transmission-history.

2 hours.

252 Our Lord's Use of the Old Testament **S. L. Johnson**

A textual, exegetical and hermeneutical study of our Lord's use of the Old Testament, with special consideration of its influence on apostolic methodology and teaching.

2 hours.

253 Paul's Use of the Old Testament **S. L. Johnson**

A textual, exegetical and hermeneutical study of Paul's use of the Old Testament, including a comparison and contrast of Paul's methods with those of the rabbis.

2 hours.

254 Matthew's Use of the Old Testament **S. L. Johnson**

A textual, exegetical and hermeneutical study of Matthew's use of the Old Testament, with special attention to the formula citations and the Messianic hope.

2 hours.

255 John's Use of the Old Testament **S. L. Johnson**

A textual, exegetical and hermeneutical study of John's use of the Old Testament including a comparison and contrast with that of Qumran.

2 hours.

256 The New Testament Canon **S. L. Johnson**

A detailed study of the formation of the New Testament canon, with special emphasis on the reading and interpretation of the original sources.

2 hours.

257 New Testament Grammatical Research **Williams**

Guided research in important grammatical problems in the Greek New Testament. Presentation of class papers and discussion.

2 hours.

258 Readings in Classical Greek **Williams**

A study of the relationship of Classical Greek to New Testament Greek, together with reading of selections from classical authors.

2 hours.

259 Religious Background of the New Testament **Hoehner**

A study of the origin and development of the religious sects mentioned in the Gospels and the religious influences that were opposed by the Apostles.

2 hours.

- 260 New Testament Doctoral Seminar** **S. L. Johnson**
 Special studies in fields related to New Testament interpretation, such as the Dead Sea Scrolls, Palestinian and Alexandrian Judaism, the papyri, the inscriptions, the philosophers, the apocalyptic literature and the apostolic fathers. 2 hours.

- 261 Independent Doctoral Study in New Testament**
The Department
 Under faculty supervision the student may carry out independent research on an approved topic within the scope of this department. Thesis required. Credit allowed proportionate to amount of work but not to exceed four semester hours.

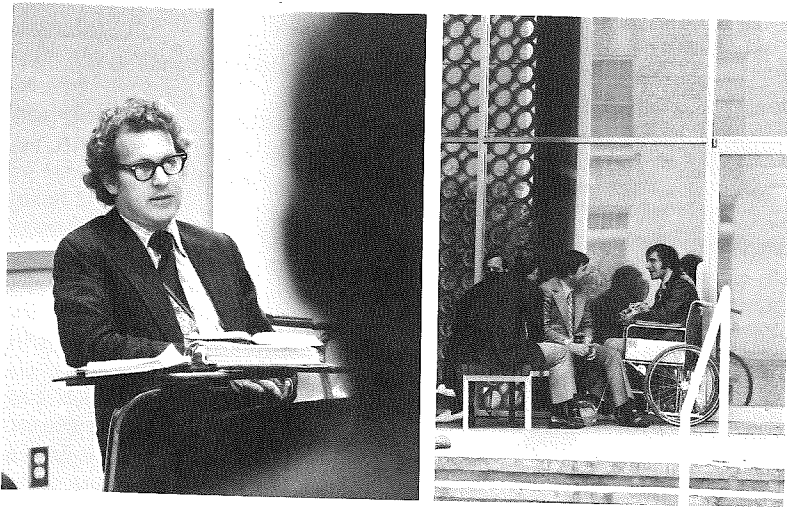

BIBLE EXPOSITION

J. Dwight Pentecost, *Department Chairman, Professor*
 Donald K. Campbell, *Professor*
 Elliott E. Johnson, *Assistant Professor*
 Stanley D. Toussaint, *Assistant Professor*
 Roy B. Zuck, *Assistant Professor*
 J. Ellwood Evans
 Howard G. Hendricks
 Harold W. Hoehner
 Charles C. Ryrie
 Stephen E. Slocum, Jr.

The aim of this department is to give the student a foundational knowledge of the Bible, skill in inductive Bible study, and practice in applying principles of interpretation to the biblical text. Bible Exposition courses are taught in correlation with other exegetical and doctrinal studies. Attention is given to applying Bible content to contemporary issues.

Th.M. and S.T.M. Courses

For a major in Bible Exposition in the Th.M. program twelve semester hours of elective credit and a Master's thesis in the field are required, in addition to the prescribed work.

PRESCRIBED COURSES

Specific Bible books studied in Old or New Testament exegesis prescribed courses are excluded from Bible Exposition prescribed courses (e.g., Psalms is studied in 104 Principles of Hebrew Exegesis and therefore is not included in 303 Old Testament History II and Poetry).

- 301 Introduction to Bible Study** Hendricks and E. Johnson
An introduction to inductive Bible study involving the steps of observation, interpretation, application, and correlation. The principles of biblical hermeneutics are presented, and the student is then encouraged to develop his own skills through a firsthand approach to the biblical text. The principles of hermeneutics in Bible study are applied to the books of Habakkuk and Jonah.
Prescribed, fall semester, first year. 3 hours.
- 302 Old Testament History I** Campbell, E. Johnson
An exposition of Genesis, Exodus, Leviticus, Numbers, Deuteronomy, Joshua, Judges and Ruth.
Prescribed, spring semester, first year. 3 hours.
- 303 Old Testament History II and Poetry** Campbell, E. Johnson
An exposition of the historical books (1 Samuel through Esther), and Job, Proverbs, Ecclesiastes, and Song of Solomon.
Prescribed, fall semester, second year. 3 hours.
- 304 Pre-Exilic and Exilic Prophets** E. Johnson, Zuck
An exposition of Isaiah, Jeremiah, Lamentations, Ezekiel, Daniel, Hosea, Joel, Amos, Obadiah, Micah, Nahum, Zephaniah.
Prescribed, spring semester, second year. 3 hours.
- 305 Post-Exilic Prophets and the Gospels** Toussaint
An exposition of Haggai, Zechariah, Malachi, Matthew, Mark, Luke, and John.
Prescribed, fall semester, third year. 3 hours.
- 308 Acts, Epistles, and Revelation** Pentecost
An exposition of Acts, the Pauline and General Epistles, and the Revelation.
Prescribed, spring semester, fourth year. 3 hours.
- 910 Pastoral Epistles and the Pastoral Ministry** Toussaint and Reed
An exposition of 1 and 2 Timothy and Titus, studied in relation to the minister, his calling, life, relationships and principles and practices of his pastoral service. Taught interdepartmentally with the Department of Practical Theology.
Prescribed, spring semester, fourth year. 3 hours.

ELECTIVE COURSES

In addition to the courses listed below, the following courses offered in other departments may be credited in this department: 114 Old Testament Manners and Customs, 115 Biblical Archaeology and 230 Historical Backgrounds of the Gospels. Elective offerings for a given semester are subject to change without advance notice.

- 310 Historical Geography of the Bible** Campbell
A survey of the topography, climate, sites and historical events associated with the biblical lands, designed to provide a background for Bible study.
Elective. 2 hours.

- 311 Bible Chronology** Hoehner
The major problems of Bible chronology in both testaments are covered. An attempt is made to establish dates for Bible events that fit in the chronological setting of secular history. The problems and plausible solutions in biblical chronology are studied.
Elective, spring semester, odd-numbered years. 2 hours.
- 312 The Analytical Method of Bible Study** Hendricks
In this course each student is required to do independent work in an analysis of selected books, to present his work orally in class and defend it in free discussion. He also presents in thesis form the analysis and exposition of one book. *Prerequisite:* two years of Seminary study.
Elective, spring semester, odd-numbered years. 2 hours. Offered 1972-73.
- 313 Advanced Bible Study Methods** Hendricks
A study of advanced principles of Bible study with special emphasis on the following methods: synthetic, historical, analytic, topical, theological, biographical and devotional. *Prerequisite:* two year of Seminary study.
Elective, spring semester, even-numbered years. 2 hours. Offered 1973-74.
- 314 The Bible in English Translations** Ryrie
A study of the ancestry, language and literary forms and characteristics of the English versions of the Scriptures. The historic background of modern versions, the archaic words, forms, grammar, figures of speech and literary masterpieces are studied in order that the student may be prepared to explain the peculiarities of the text.
Elective. 2 hours.
- 315 Biblical Commentaries and Expository Works** Campbell
In this course a critical study is made of standard sets and single volumes of an expository character, in order to evaluate them as to their doctrinal, literary, critical and devotional viewpoints, and to determine their general contribution to the student of the Scriptures. Each student is expected to make a special study of certain works and to give a report to the class.
Elective. 2 hours.
- 316 Biblical Typology** Campbell
An extended and comprehensive study of the types of Scripture and the justification of this subject as an area of biblical studies. Particular attention is paid to the history of typological interpretation and to the hermeneutical principles that should govern the identification and interpretation of types.
Elective. 2 hours.
- 317 Miracles of Christ** Campbell
An analytical and expository study of the miracles of Christ as recorded in the Gospels. The practical and homiletical values of the miracles are stressed.
Elective, spring semester, even-numbered years. 2 hours.

- 318 Parables Pentecost**
An investigation of parabolic teaching in general, followed by a particular and extended study of the parables of the Old and New Testaments. Special attention is given to the often-neglected prophetic aspect of the parables of our Lord.
Elective, spring semester, even-numbered years. 2 hours.
Offered 1973-74.
- 319 The Pentateuch Pentecost**
This study considers the Pentateuch as a unit of divine revelation. Its character as introductory to the Scriptures as a whole and to the Old Testament in particular is considered. Its purpose, basic source for general doctrine, structure, unfolding and method are carefully studied. Students enrolling in this course may not take 434.
Elective, spring semester, even-numbered years. 3 hours.
Offered 1973-74.
- 320 Problems in Isaiah, Jeremiah and Ezekiel Pentecost**
These books are studied in their historical setting and special attention is given to problem passages.
Elective. 3 hours.
- 321 The Minor Prophets Pentecost**
This course gives the student an opportunity to do an original study of the Minor Prophets. The prophecies relating to the person, work, mission and purpose of the Messiah in His first and second advents are emphasized. The promises pertaining to the future exaltation of Israel as a nation are collated and the events connected with the realization of those divine promises are noted and defined. *Prerequisite:* two years of Seminary study.
Elective, spring semester, odd-numbered years. 3 hours.
Offered 1972-73.
- 322 Intertestamental History and Literature Hoehner**
A survey of the intertestamental period from the rise of the Persian empire until the time of the Roman control of Palestine. The contents and contributions of the apocrypha, pseudepigrapha, and the Dead Sea Scrolls are studied.
Elective, fall semester, odd-numbered years. 2 hours.
- 323 The Life of Christ on Earth Pentecost**
A thematic study of the earthly life of Christ, in which the movements of presentation, authentication, opposition and rejection are traced in detail. The course is designed to familiarize the student thoroughly with the course of the Lord's ministry in order that any portion of the Gospel records may be related to the place, time and circumstances of Christ's life on earth. Open to fourth-year, S.T.M., and doctoral students only.
Elective, fall semester, annually. 3 hours.
Offered 1972-73; 1973-74.
- 324 Dispensational Problems in the Gospel of Matthew Pentecost**
This course presents a study of the Gospel of Matthew from the dispensational and kingdom aspects, with special consideration

given to the problems involved. Students enrolling in this course may not take 435.

Elective, fall semester, even-numbered years. 3 hours.

- 325 The Gospel of Luke Pentecost**
An analytical study of the Gospel of Luke, with special emphasis on the author's Messianic concept in his presentation of the Son of Man. Students enrolling in this course may not take 215, 216 or 436.
Elective, fall semester, odd-numbered years. 2 hours.
- 326 The Gospel of John Pentecost**
An analytical study of the Gospel of John with a view to developing the thematic presentation of the Son of God. Students enrolling in this course may not take 217.
Elective, spring semester, even-numbered years. 2 hours.
- 327 Transitional Problems in the Book of Acts Pentecost**
This course presents a study of the Book of Acts from the transitional aspects, with special consideration of the problems involved. Students enrolling in this course may not take 219 or 436.
Elective, spring semester, odd-numbered years. 2 hours.
Offered 1972-73.
- 330 Christian Experience in the Epistles Pentecost**
The course consists of a correlation, classification and examination of the truths relating to the Christian life as presented in New Testament epistles. Particular emphasis is placed on practical Christian ethics.
Elective, spring semester, odd-numbered years. 2 hours.
Offered 1972-73; 1973-74.
- 331 Exposition of the Prison Epistles Toussaint**
An expository study of Ephesians, Philippians, Colossians and Philemon. The student is expected to prepare a written exposition on selected portions and stand examination on the exposition of any portion of the books studied.
Elective, fall semester, odd-numbered years. 2 hours.
Offered 1973-74.
- 332 Exposition of the Pastoral Epistles Toussaint**
An expository study of 1 and 2 Timothy and Titus. The student is expected to prepare a written exposition on selected portions and stand examination on the exposition of any portion of the books studied. Students enrolling in this course may not take 224.
Elective, fall semester, even-numbered years. 2 hours.
Offered 1972-73.
- 333 General Epistles Slocum**
An expository study of James, 1 and 2 Peter, Jude and 1, 2, and 3 John. The student is expected to make an independent study of each book according to stated methods of approach. Students enrolling in this course may not take 226 or 440.
Elective, fall semester, odd-numbered years. 2 hours.

334 The Life and Ministry of Paul **E. Johnson**

This course is designed to enable the student to systematize the pertinent sections of the Lukan and Pauline accounts into a detailed and carefully outlined biography of the life and ministry of the Apostle Paul; to give special attention to the problem areas involved; and to study and relate the outstanding traits and methods of this great servant of Christ to the Christian world of today. Students enrolling in this course may not take 438.

Elective, fall semester, even-numbered years. 2 hours.
Offered 1972-73.

335 The Book of Hebrews **Pentecost**

The theme of the book is traced through an analytical study to show the superiority of Christ to all the institutions and arrangements of the old order, and to apply this superiority to the life of the believer in the new order. Students enrolling in this course may not take 225 or 439.

Elective, fall semester, odd-numbered years. 2 hours.
Offered 1973-74.

336 Daniel and Revelation **Pentecost**

The object of this course is to consider and seek to solve the questions of interpretation and application which abound in these books. *Elective, fall semester, even-numbered years. 2 or 3 hours.*

Offered 1972-73.

340 The Biblical Background of Israel's Revival **Evans**

A consideration of relevant biblical passages and historical events in the light of the revival of Israel as a nation.

Elective, spring semester. 2 hours.
Offered 1972-73.

341 Advanced Hermeneutics **E. Johnson**

A detailed study of the principles of the literal-grammatical historical system of biblical interpretation, with emphasis given to student practice in using those principles in interpreting passages representing various types of biblical literature, such as parables, prophecy, poetry, etc.

Elective, spring semester, even-numbered years. 2 hours.
Offered 1973-74.

342 Field Study of the Bible

An historical-geographical study of biblical sites in the Mediterranean world by a field trip normally led by two Seminary professors. A paper on some aspect of biblical history and geography is required. One hour of credit is given for each week in the field, up to three hours. May be credited in the Department of Bible Exposition, the Department of Semitics and Old Testament, the Department of New Testament Literature and Exegesis, or the Department of Historical Theology.

Elective, summers. 1, 2 or 3 hours.
Offered 1974.

345 Independent Study in Bible **The Department**

This course is planned for students desiring to study intensively some biblical subject not specifically treated in other courses. Credit is allowed proportionate to the amount of work but not to exceed four semester hours in any one subject of study. Limited to advanced students subject to consent of the department chairman. *Offered on approval.*

M.A.B.S. Courses

PRESCRIBED COURSES

31P Bible Survey I **E. Johnson**

A survey of the contents and characteristics of each Old Testament book from Genesis through Esther. *Prescribed. 3 hours.*

Offered summer, 1974.

32P Bible Survey II **Zuck**

A survey of the contents and characteristics of each Old Testament book from Job through Malachi. *Prescribed. 3 hours.*

33P Bible Survey III

A survey of the contents and characteristics of each of the New Testament books. *Prescribed. 3 hours.*

ELECTIVE COURSES

The following electives are specifically for M.A.B.S. students. In addition, some elective Bible Exposition courses open to Th.M. and S.T.M. students will also be open to M.A.B.S. students. Details are given in the annual Summer School catalog.

31E How to Understand and Study the Bible **E. Johnson**

An introduction to basic principles of Bible interpretation (hermeneutics) and the process of inductive Bible study involving the steps of observation, interpretation, application and correlation.

Elective. 2 hours.

Offered summer, 1974.

31R Research in Bible Exposition

M.A.B.S. students who elect to do their Master's research project in the field of Bible Exposition are required to enroll in this course. In order to receive credit the student must develop, submit and defend his chosen research project.

Offered on approval. 4 hours.

Th.D. Courses

350 Seminar in Old Testament Historical Literature

E. Johnson

A study of selected problems in the Old Testament historical literature. *2 hours.*

351 Seminar in Old Testament Prophets **Pentecost**

A study of selected problems in the Old Testament prophets. *2 hours.*

- 352 Seminar in the Gospels** **Pentecost**
A study of selected problems in the Gospels. 2 hours.
- 353 Seminar in Problem Texts** **Pentecost**
A study of many of the problem texts of Scripture. Each student does research on a given set of problem passages and is responsible to present a syllabus of his research and conclusions at the end of the course. In addition, he is expected to lecture on an assigned text. 2 hours.
- 354 Seminar in Biblical Chronology** **Hoehner**
A seminar devoted to a discussion of the major problems of chronology, such as the date of the Exodus, the chronology of the Judges, special problems in the Divided Kingdom, the life of Christ and the life of Paul. Attention is given to methodology for the resolving of such problems. 2 hours.
- 355 Analysis of Bible Books — Old Testament** **Pentecost**
The student is required to prepare his own detailed analytical outline of each of the Old Testament books, together with a summary of the argument of each book and a brief survey of its historical setting. 3 hours.
- 356 Analysis of Bible Books — New Testament** **Pentecost**
The student is required to prepare his own detailed analytical outline of each of the New Testament books, together with a summary of the argument of each book and a brief survey of its historical setting. 3 hours.

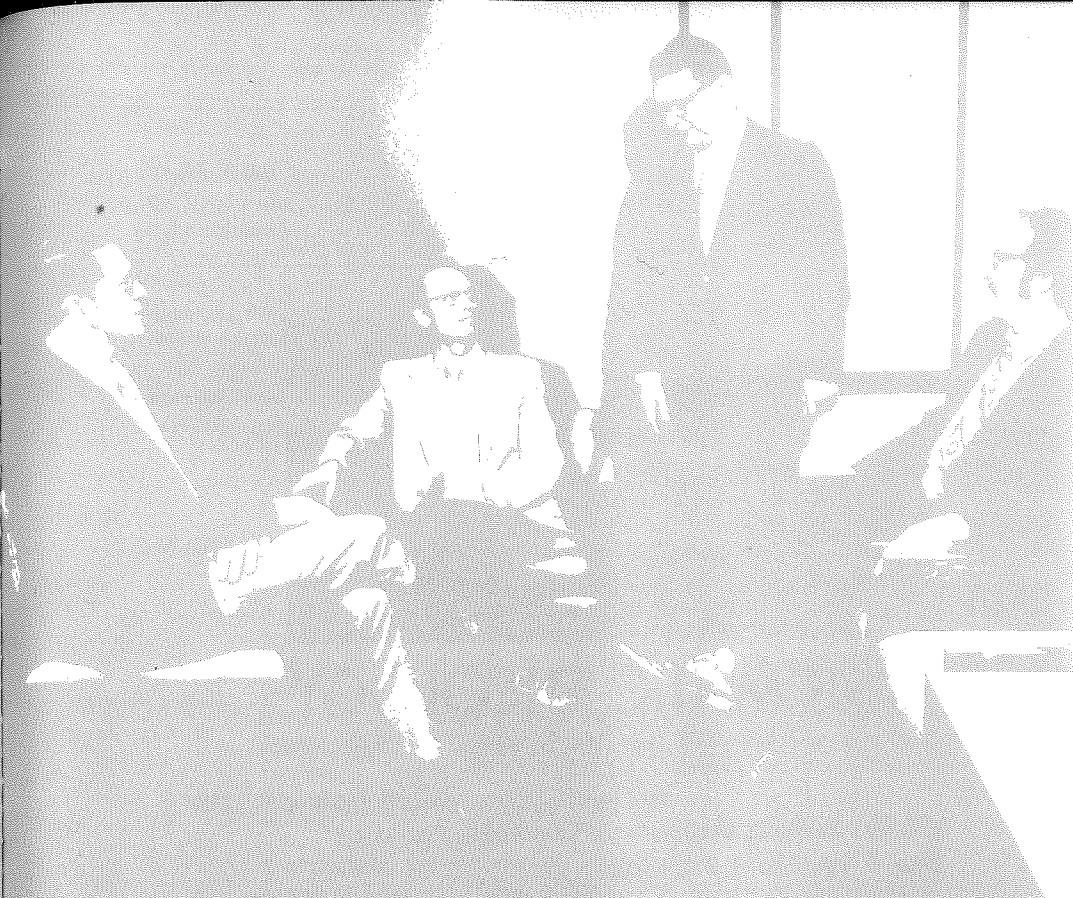

DIVISION OF THEOLOGICAL STUDIES

Department of Systematic Theology

Department of Historical Theology

Dr. Charles C. Ryrie, *Coordinator*

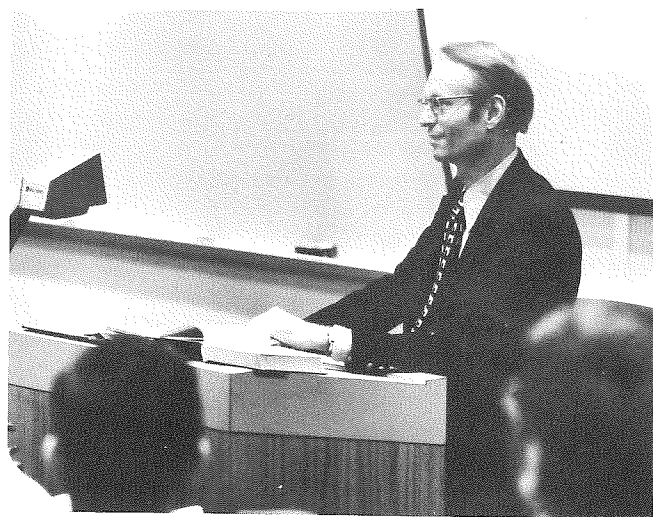

SYSTEMATIC THEOLOGY

Charles C. Ryrie, *Department Chairman, Professor*

John F. Walvoord, *Professor*

H. Phillip Hook, *Assistant Professor*

Frederic R. Howe, *Assistant Professor*

Robert P. Lightner, *Assistant Professor*

F. Duane Lindsey, *Assistant Professor*

John A. Witmer, *Assistant Professor*

J. Lanier Burns, *Instructor*

Edwin A. Blum

S. Lewis Johnson, Jr.

Pablo E. Perez

S. Craig Glickman, *Instructor-elect*

The purpose of this department is to present a comprehensive Systematic Theology from the dispensational premillennial interpretation of biblical revelation and to acquaint the student with relevant theological literature. This is designed to give a basic framework of thought to which all other studies may be related.

Th.M. and S.T.M. Courses

The lecture and discussion methods are used, based on *Systematic Theology* (eight volumes) by Lewis Sperry Chafer as the required or collateral text for all prescribed courses. In addition, reading in other standard works of theology is assigned. The department includes the sections of Systematic Theology, Biblical Theology, and Apologetics and Philosophy and offers elective studies in these fields.

For a major in Systematic Theology in the Th.M. program twelve semester hours of elective credit and a Master's thesis or research project in the field are required, in addition to the prescribed work.

PRESCRIBED COURSES

901-902 Biblical Introduction

Blum, Hoehner, S. L. Johnson, and Waltke

A study of the theological discipline of bibliology, including revelation, inspiration, and illumination of the Scriptures; the biblical canon and text; the unity, authorship, date, genuineness, and literary character of selected biblical books; and a survey of biblical history. Taught interdepartmentally with the departments of Semitics and Old Testament and New Testament Literature and Exegesis. *Prescribed, fall and spring semesters, first year. 6 hours.*

401 Theology Proper and Spiritual Life

Howe, Lightner, Ryrie

Prolegomena, an introductory consideration of the nature and source of theology; *Theology Proper*, the doctrine of the Person of God considered in its two aspects of Theism and Trinitarianism; and *Spiritual Life*, which considers the principles that govern true Christian character and service.

Prescribed, fall semester, first year. 3 hours.

402 Angelology and Anthropology

Howe, Lightner, Ryrie

Angelology, an extensive investigation into the revelation concerning the angels, including a study of the unfallen angels, the fallen angels, and Satan; *Anthropology*, covered in five divisions: the biblical doctrine of the creation of man; the immaterial aspect of man; the fall of man; sin; and the doctrine of imputation. An apologetic emphasis in relation to the speculative theories of science, philosophy and liberalism is included in this course.

Prescribed, spring semester, first year. 3 hours.

903 Soteriology and Evangelism

Howe, Lightner, Ryrie and Constable

A study of the doctrine of salvation including consideration of the Savior, election, the extent of the atonement, eternal security, the benefits of salvation; and a study of the philosophy and methods of presenting the gospel to non-Christians. Taught interdepartmentally with the Department of Practical Theology.

Prescribed, fall semester, second year. 3 hours.

904 Ecclesiology and the Education Program of the Church
Ryrie and Hendricks

A study of the doctrine of the Universal Church and the local church including its organization, ordinances, government, and purpose; and a consideration of the planning of an educationally sound and balanced program for all age-groups in the church. Group work is required. Taught interdepartmentally with the Department of Christian Education.

Prescribed, spring semester, second year. 3 hours.

406 Dispensationalism and Eschatology
Howe, Lightner, Walvoord

A study of dispensationalism in relation to hermeneutics, the covenants, progressive revelation and millennialism; and a comprehensive study of eschatology including the history of chiliasm, various systems of eschatology, major highways of prophecy, order of predicted events, judgments and the eternal state.

Prescribed, spring semester, third year. 3 hours.

407 Senior Theology
Ryrie

General review of the major areas of Systematic Theology with special attention to problem areas. Also included is a survey of other systems of theology including those of contemporary thinkers. Oral drill and class discussion are used extensively.

Prescribed, fall semester, fourth year. 3 hours.

ELECTIVE COURSES

In addition to the courses listed below, the following courses offered in other departments may be credited in this department: 125 Contemporary Old Testament Theology; 510 The Church Fathers; 516 Modern Religious Liberalism; 517 History of Doctrine; 526 American Fundamentalism. Elective offerings for a given semester are subject to change without advance notice.

410 Problems in Ecclesiology
Lightner

A study of selected problems in the field of ecclesiology with special attention to those related to the importance, purpose, organization, officials, and polity of the local church. *Prerequisite:* two years of Seminary study.

Elective, spring semester, even-numbered years. 2 hours.

Offered 1973-74.

411 Advanced Bibliology
Witmer

A study of the whole field of Bibliology designed to augment the prescribed studies in this field in 901 Biblical Introduction. Special attention is given to the fields of revelation, inspiration and authority in the light of contemporary discussion. Available also as a seminar for doctoral students with credit proportional to work. *Prerequisite:* 901 Biblical Introduction.

Elective, spring semester, even-numbered years. 2 hours.

Offered 1972-73.

412 Current American Theism
Lindsey

A detailed investigation of the doctrine of God as currently debated by American theologians, including representatives of existentialist, linguistic, process and radical theologies. *Prerequisite:* one year of Systematic Theology.

Elective, spring semester, even-numbered years. 2 or 3 hours.

Offered 1973-74.

413 Trinitarianism
Witmer

A detailed study of the Christian doctrine of the Trinity designed to augment the prescribed studies in this field in 401 Theology Proper and Spiritual Life. After an introductory study of the being and nature of God, the doctrine is constructed and stated on the basis of an investigation of the biblical evidence. Then the individual Persons of the Trinity are studied.

Elective, spring semester, odd-numbered years. 2 hours.

414 Sin and Grace
Ryrie

A comprehensive study of the doctrines of sin and grace from the viewpoints of etymology, biblical theology, and systematic theology.

Elective, spring semester, odd-numbered years. 2 or 3 hours.

416 Judaism
Witmer

A study of the theology of Judaism in classical and contemporary forms. After an introductory section of definitions and orientation, the subject is considered in three divisions: the biblical expression of the theology of Judaism in the Old Testament, the classical expression in the rabbinic theology of the Talmudic writings and orthodox Judaism and the contemporary expression in the theology of reform Judaism.

Elective, fall semester, odd-numbered years. 2 hours.

418 Eschatological Problems
Lindsey, Walvoord

A topical study of problems of interpretation in the field of Eschatology. *Prerequisite:* Theology 406.

Elective, fall semester, odd-numbered years. 2 hours.

Offered 1972-73, 1973-74.

419 Dispensationalism
Ryrie

A comprehensive study of dispensationalism including its history, its hermeneutics, its teachings in relation to soteriology, ecclesiology and eschatology, and its comparison with ultradispensationalism and covenant theology.

Elective, spring semester, even-numbered years. 2 hours.

Offered 1973-74.

420 Theological Systems
Lightner

The study of thirty important works on Systematic Theology including all fields of doctrine. Particular attention is given to those theologies which represent the development of Reformed Protestant doctrine. Works on Roman Catholic theology, Jewish theology, modern liberalism and other systems influencing theology are studied including the most recent contributions. Each student is ex-

pected to make a special study of at least two theological systems and report on them to the class. Seventy-five sets of theology are available for study in the library. *Prerequisite:* one year of Systematic Theology.

Elective, fall semester, even-numbered years. 2 hours.
Offered 1972-73.

421 Contemporary Theology **Witmer**

An analytical survey of 20th-century theology in its historical context, considering modernism, crisis theology, Lundsian theology, neo-liberalism, various forms of radical theology, and biblical orthodoxy. A representative theologian of each approach is studied. May be credited in the Department of Systematic Theology or the Department of Historical Theology. Students enrolling in this course may not take 516.

Elective, fall semester, even-numbered years. 3 hours.
Offered 1972-73.

423 Theology of John Calvin **Witmer**

A study of the theology of John Calvin as revealed in his works. *The Institutes of the Christian Religion*, 1960, American edition of the translation by Ford Lewis Battles, as well as the extensive collection of biblical commentaries by John Calvin, available in the library, are used as source material. Of principal importance is the study of the influence of John Calvin on Protestant theology. May be credited in the Department of Systematic Theology or the Department of Historical Theology.

Elective, fall semester, odd-numbered years. 2 hours.
Offered 1973-74.

424 Millennialism **Lightner**

A study of the amillennial, postmillennial and premillennial systems of theology. These systems are compared and contrasted with each other. The methods of biblical interpretation and the doctrines of eschatology related to each system are also studied. *Prerequisite:* 406 Dispensationalism and Eschatology.

Elective, spring semester, even-numbered years. 3 hours.

426 Ecumenism **Lightner**

A study of the history and theology of the ecumenical movement as found in official councils and writings of its leaders and opponents. May be credited in the Department of Systematic Theology or the Department of Historical Theology.

Elective, spring semester, odd-numbered years. 2 hours.
Offered 1972-73.

427 Roman Catholic Theology **Perez**

A study of the theology of the 20th-century Roman Catholic Church, using a representative Roman Catholic Systematic Theology as a basis for consideration. Variations from the biblical position are examined.

Elective, spring semester, odd-numbered years. 2 hours.
Offered 1973-74.

428 Theology of Anselm **S. L. Johnson**

A study of the *Proslogion* and the *Cur Deus Homo* and the issues connected with them, including the continuing debate over the ontological argument for the existence of God and the relationship between faith and philosophy.

Elective. 2 hours.
Offered summer, 1974.

429 Theology of Warfield **S. L. Johnson**

A study of the theology of B. B. Warfield with particular attention given to his ideas of revelation and inspiration and their relevance to present-day conservative and liberal views.

Elective. 3 hours.
Offered summer, 1974.

432 Independent Study in Theology **The Department**

This course is designed for students desiring to study intensively some aspect of theology considered more generally in other courses. Students enrolled in this course are expected to develop some doctrine exhaustively. Credit is allowed proportionate to amount of work but not to exceed four semester hours in any one subject of study. Limited to advanced students in Systematic Theology subject to consent of the department chairman.

Offered on approval.

433 Research In Theology **The Department**

Students who elect, with department approval, to complete a research project in the area of Theology in lieu of a Master's thesis, are required to enroll in this course. In order to receive credit the student shall develop, submit and defend his chosen research topic or project. Limited to senior majors in this department.

Fall semester. 2 hours.

BIBLICAL THEOLOGY

ELECTIVE COURSES

434 Theology of the Pentateuch **Witmer**

A consideration of the foundational doctrines of Systematic Theology revealed in the Pentateuch including the doctrine of revelation, doctrine of God, creation, Anthropology, Hamartiology, Angelology, Soteriology, dispensations, the Law of Moses and Eschatology. The Pentateuch is treated as the foundation of Biblical Theology. Students enrolling in this course may not take 319.

Elective, fall semester, odd-numbered years. 2 hours.

435 Theology of Matthew and Mark **Howe**

A study of these Gospels from the viewpoint of their contribution to Christology, dispensations, Eschatology and their relevance to theology as a whole. Problem passages are considered in detail. Students enrolling in this course may not take 324.

Elective, spring semester, odd-numbered years. 2 hours.

436 Theology of the Lukan Writings **Lindsey**

This course aims to systematize the theological teachings of the writings of Luke, following the standard divisions of Systematic

Theology with particular emphasis on the doctrines of Christ, the Holy Spirit, the church and salvation. Students enrolling in this course may not take 215, 216, 219, 325, or 327.

Elective, spring semester, odd-numbered years. 2 hours.
Offered 1972-73.

437 Johannine Theology **Ryrie**

This course considers the contribution made to theology by the writings of the Apostle John. It is not a book or Bible study, but a recognition of John's presentation to the great doctrines.

Elective, fall semester, even-numbered years. 2 hours.

438 Pauline Theology **Howe**

This course is a gathering into systematic form of the truth by inspiration of the greatest theologian who lived on earth whose writings are the foundation of all true theology. This is an investigation of theology at its fountain sources. Students enrolling in this course may not take 334.

Elective, spring semester, even-numbered years. 2 or 3 hours.

439 Theology of Hebrews **Howe**

An intensive study of this epistle following a theological pattern centered in its Christology. Special attention is given difficult theological sections of the book. Students enrolling in this course may not take 335.

Elective, fall semester, even-numbered years. 2 hours.
Offered 1972-73; 1973-74.

440 Theology of James, Peter and Jude **Ryrie**

The revelation of these authors is considered from the standpoint of their theological contribution, the works of each author being considered separately. Students enrolling in this course may not take 226 or 333.

Elective, fall semester, odd-numbered years. 2 hours.
Offered 1973-74.

APOLOGETICS AND PHILOSOPHY

ELECTIVE COURSES

441 Apologetics **Witmer**

A detailed study of the biblical justification of apologetics, its history, its major systems and the significant areas today.

Elective, spring semester, odd-numbered years. 2 hours.

442 Christological Apologetics **Witmer**

A defense of the historical reality and the theological necessity of the deity of the Lord Jesus Christ, His supernatural incarnation, His perfect life, His vicarious death, His physical resurrection and His work as Judge.

Elective, spring semester, even-numbered years. 2 hours.

443 Personal Ethics **Ryrie**

A study of the basis for and responsibilities of the personal ethical conduct of the Christian, including individual behavioral problems and his relationships both to the community life of the church and to the social problems of society. *Elective. 2 or 3 hours.*

Offered 1972-73.

444 History of Philosophy **Witmer**

A study of philosophy from the historical viewpoint with particular attention to the antecedents of modern philosophy and the relation of philosophy to Christian doctrine. Designed as a basic philosophy course for those who have not had historical philosophy. Not open to doctoral students for credit. *Elective, fall semester. 2 hours.*

Offered 1972-73; 1973-74.

445 Problems of Modern Philosophy **Walvoord**

An investigation of six basic problems of philosophy in the last three centuries. The philosophic problems of theology, metaphysics, epistemology, ethics, politics and history are considered objectively and in comparison with scriptural revelation. *Elective. 2 hours.*

446 The Theology of the Major Cults **Lindsey**

An examination of the doctrines and characteristics of the major American cults and isms and a comparison of their teachings with those of Scripture. Students contribute papers on cults not dealt with in lectures.

Elective, fall semester, even-numbered years. 2 hours.

447 Apologetic Systems **Blum**

A critical analysis of the apologetic systems of contemporary evangelical thinkers, including a study of the writings of B. Ramm, G. Clark, E. Carnell, C. Van Til, F. Schaeffer, C. Pinnock, and J. Montgomery. *Elective, fall semester, even-numbered years. 2 hours.*

Offered 1972-73; 1973-74.

M.A.B.S. Courses

PRESCRIBED COURSES

41P Doctrine Survey I **Lightner**

An introduction to and a survey of the biblical teachings concerning the Scriptures, God, and angels. Brief consideration is also given to historical and contemporary issues related to each doctrine.

Prescribed. 3 hours.

Offered summer, 1974.

42P Doctrine Survey II **Ryrie**

An introduction to and a survey of the biblical teachings concerning man, Christ, and salvation. Brief consideration is also given to historical and contemporary issues related to each doctrine.

Prescribed. 3 hours.

43P Doctrine Survey III

An introduction to and a survey of the biblical teachings concerning the Holy Spirit, the church, and the future. Brief consideration is also given to historical and contemporary issues related to each doctrine. *Prescribed.* 3 hours.

ELECTIVE COURSES

Some elective courses in Systematic Theology open to Th.M. and S.T.M. students will also be open to M.A.B.S. students. Details are given in the annual Summer School catalog.

41R Research in Systematic Theology

M.A.B.S. students who elect to do their Master's research project in the field of Systematic Theology are required to enroll in this course. In order to receive credit the student must develop, submit and defend his chosen research project.

Offered on approval. 4 hours.

Th.D. Courses

450 Contemporary Problems in Biblical Authority

S. L. Johnson

An advanced course designed to investigate intensively biblical authority in contemporary theology. Plan of study includes guided research, regular conferences with the professor, written report on findings and oral defense of conclusions. 2 hours.

451 Problems in Christology

Walvoord

An advanced course designed to develop exhaustively some aspect of Christology. Plan of study includes guided research, regular conferences with the professor, written report of findings and oral defense of conclusions. 2 hours.

452 Advanced Pneumatology

Walvoord

An advanced course designed to investigate exhaustively some aspect of the doctrine of the Holy Spirit. Plan of study includes guided research, regular conferences with the professor, written report on findings and oral defense of conclusions. 2 hours.

453 Advanced Eschatology

Walvoord

An advanced course designed to investigate exhaustively some aspect of eschatology. Plan of study includes guided research, regular conferences with the professor, written report on findings and oral defense of conclusions. 2 hours.

454 Seminar in Biblical Theology

Ryrie

An in-depth study of selected doctrines of either Old or New Testament theology with attention to the methodology and literature of Biblical Theology. 2 hours.

455 Seminar in Contemporary Theologians

Lightner or S. L. Johnson

An analytical and critical investigation of the thought of selected theologians on the contemporary scene. 2 hours.

456 Seminar in Theologians Prior to the Twentieth Century **Ryrie or S. L. Johnson**

An analytical and critical investigation of the thought of selected theologians prior to the twentieth century. 2 hours.

457 Biblical Ethics and Contemporary Problems **Ryrie**

Individual and societal problems examined in the light of biblical ethics. 2 hours.

458 The Tension Between Theology and Science **Howe**

This course aims to demonstrate the basic harmony between the Bible and the facts of science, considering the problems of creation and evolution, the flood, miracles and other biblical statements of scientific significance. 2 hours.

459 Theology Research **Ryrie**

A thorough review of the major fields of theology, including study of theological problems and the contemporary literature in respective fields. Guided research, preparation of bibliographies, reports and open forum discussion are employed. 2 hours.

460 Independent Doctoral Study in Theology

The Department

Under faculty supervision the student may carry out independent research on an approved topic within the scope of this department. Thesis required. Credit allowed proportionate to amount of work but not to exceed four semester hours.

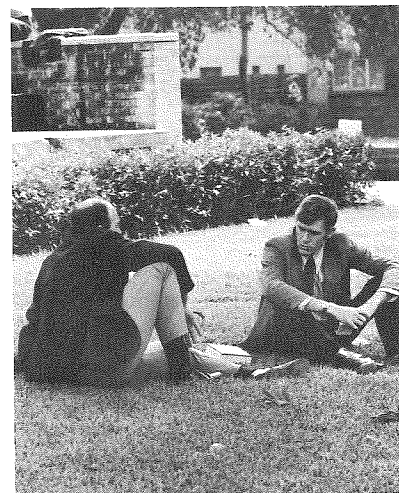

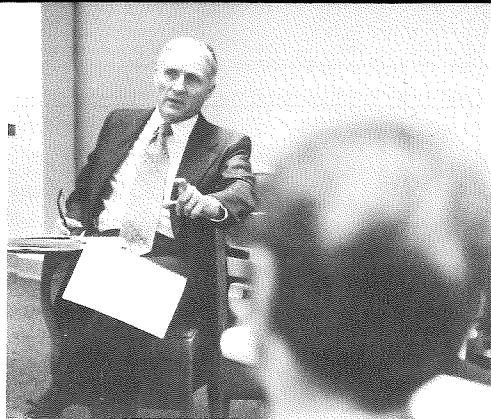

HISTORICAL THEOLOGY

Edwin C. Deibler, *Department Chairman, Professor*
 John D. Hannah, *Instructor; Assistant Professor-elect*
 Robert P. Lightner
 George W. Peters

The aim of this department is to present a comprehensive study of the history of the Christian church from the ancient period to the present including an introduction to the history of Christian doctrine.

The lecture method is supplemented by broad collateral reading from leading authorities and class reports with encouragement to investigation in the respective fields.

Th.M. and S.T.M. Courses

For a major in Historical Theology in the Th.M. program twelve semester hours of elective credit and a Master's thesis or research project in the field are required, in addition to the prescribed work.

PRESCRIBED COURSES

- 501 Church History to 1500** **Deibler, Hannah**
 A study of the church from Pentecost to the Reformation. Attention is given to the Apostolic Age, the early and later Church Fathers, the Christological and Trinitarian controversies, and Augustine and semi-Pelagianism. The course also deals with medieval civilization, Monasticism, the Crusades, the ascendancy of the Papacy, scholasticism, eastern Orthodoxy, and the Inquisition. Attention is given to mysticism, humanism, the continuing testimony to New Testament principles, the dawn of the Reformation, and the decline of papal power. *Prescribed, fall semester, first year. 3 hours.*

- 502 Church History 1500-1800** **Deibler, Hannah**
 A study of the church from 1500 to 1800, including the life, work, and thought patterns of the major Reformers; the life and views of Free Church leaders; and the development of Presbyterianism, Anglicanism, and Puritanism. Attention is also given to the planting of the church in America, the concept of religious liberty, the rise of Pietism, the Evangelical revival in England, the Great Awakening in the American Colonies, and conflicts in New England theology. *Prescribed, spring semester, first year. 3 hours.*

- 905 The Modern Church and Its World Mission** **Hannah and Peters**
 A study of the American and European churches since 1800, including the rise of new movements such as philosophy, science, secular studies, evolutionary thought and the social gospel; major European thinkers, and their influence on various groups; theological education; divisions within American Protestantism; outstanding pulpiteers, writers and scholars; and the rise of modernism, fundamentalism, and ecumenicity. In addition, the course provides a study of the meaning and purpose of missions, divinely ordained agencies and instruments of missions, the biblical data and logical reasons for the missions enterprise; and a survey of the accomplishments of modern missions, the biblical data and logical reasons for the missions. Taught interdepartmentally with the Department of World Missions. *Prescribed, fall semester, second year. 3 hours.*

ELECTIVE COURSES

In addition to the courses listed below, the following courses offered in other departments may be credited in this department: 342 Field Study of the Bible; 421 Contemporary Theology; 423 Theology of John Calvin; 426 Ecumenism; 810-814 Missions. Elective offerings for a given semester are subject to change without advance notice.

- 510 The Church Fathers** **Deibler**
 A study of the lives and writings of the Church Fathers from Clement of Rome to Augustine, and an evaluation of their major contribution to theology and the Christian church. *Prerequisite:* 501 Church History. May be credited in the Department of Historical Theology or the Department of Systematic Theology. *Elective, spring semester. 2 hours.*
 Offered 1972-73; 1973-74.
- 511 The Great Reformers** **Deibler**
 A study of the lives and writings of the great reformers of the sixteenth century and the heritage they have bequeathed to the world and the future church. *Prerequisite:* 502 Church History. *Elective, fall semester, odd-numbered years. 2 hours.*
 Offered 1973-74.

512 English Puritanism **Deibler**

A study of the rise of Puritanism in Elizabethan England, its political and pietistic forms, the struggle with the Stuart kings, the ascendancy of Puritanism to political power, and its decline. Particular attention is given to the influence exerted by Puritanism on the political and religious life of New England.

Elective, fall semester. 2 hours.
Offered 1972-73.

513 Twentieth-Century Christianity **Peters**

A study of the expansion of Christianity to ascertain its numerical strength and/or weakness and the causes which seem to hamper its advances. Attention is given to the major divisions of Christianity and the constitution and objectives of the various larger bodies. The ecumenical movements within denominational families and the World Council of Churches are noted as well as the theological groupings and conflicts in this century.

Elective, spring semester. 2 hours.

516 Modern Religious Liberalism **Deibler**

A study of the liberalistic movement from its incipient state in the early history of the church and its more evident development in the Middle Ages down to the present time. Students enrolling in this course may not take 421. May be credited in the Department of Historical Theology or the Department of Systematic Theology.

Elective. 2 hours.
Offered 1972-73.

517 History of Doctrine **Lightner**

A study of the history and development of theological thought, with emphasis on the men and the movements which contributed to the progress of doctrinal clarification and statement. Special attention is given to the orthodox branch of the church in her reaction to heresy outside the church. Though the course follows the general outline of Church History the emphasis is on the development of doctrine in each period. May be credited in the Department of Systematic Theology or the Department of Historical Theology.

Elective, spring semester, even-numbered years. 2 hours.

518 The Universal Church through the Ages **Deibler**

A study which seeks to trace the continuing line of born-again believers from the birth of the Church at Pentecost to the eve of the Protestant Reformation. Those forces that influenced the larger body within Christendom to doctrinal error are discussed.

Elective, fall semester, even-numbered years. 2 hours.
Offered 1972-73.

525 American Church Leaders **Hannah**

A study of the outstanding leaders of American Christianity from 1607 to the present, treating their lives, ministries and writings.

Elective, fall semester. 2 hours.

526 American Fundamentalism **Hannah**

A study of the rise and development of Fundamentalism in this country to the present. Consideration is given to outstanding preachers, conferences, and schools; the development of Fundamentalism within denominations; and the rise of new denominations and interdenominational movements and institutions. May be credited in the Department of Historical Theology or the Department of Systematic Theology.

Elective, spring semester. 2 hours.
Offered 1973-74.

527 Christianity in Colonial America **Hannah**

A study of the Pilgrims; the leaders and doctrines of Puritanism; denominational groups in the colonies; the ministries of colonial leaders such as Cotton, the Mathers, Williams, Stoddard, Whitefield, and Edwards; the Great Awakening; and the decline of New England thought and the rise of liberal thought.

Elective. 2 hours.
Offered 1972-73.

528 Christianity in the New American Nation **Hannah**

A study of American Christianity from the time of the Revolutionary War through the Civil War period. Topics covered include changes and growth of major church bodies; outstanding preachers and leaders among Baptists, Methodists and Presbyterians; revivalism; theological education; the churches and slavery; Unitarianism and Mormonism; the Oberlin theology; Taylorism; and the influence of the Frontier.

Elective. 2 hours.
Offered 1972-73.

529 Christianity in Modern America **Hannah**

A study of American Christianity from the Civil War until the present. Topics studied include developments within denominations; interdenominationalism and independency; Fundamentalist-Modernist controversies; the social gospel; effects of big business, cities and critical views; new groups, institutions and methods for Christian work; revivalism; the ecumenical movements; national councils; and present-day issues.

Elective. 2 hours.
Offered 1972-73.

530 American Revivalism **Hannah**

A detailed study of major revivals in America, including their leaders, methods, message and results. The writings of the revivalists themselves are read, as well as the accounts of those who observed the revivals.

Elective. 2 hours.

535 Independent Study in Church History **The Department**

This course is designed for students desiring to study intensively some area of Church History or the History of Christian Thought not specifically treated in other courses. Credit is allowed proportionate to the amount of work but not to exceed four semester hours in any one subject of study. Limited to advanced students subject to consent of the department chairman.

Offered on approval.

536 Research in Historical Theology **The Department**

Students who elect, with departmental approval, to complete a research project in the area of Historical Theology in lieu of a Master's thesis, are required to enroll in this course. In order to receive credit the student shall develop, submit and defend his chosen research topic or project. Limited to senior majors in this department.

Fall semester. 2 hours.

M.A.B.S. Courses

The following electives are specifically for M.A.B.S. students. In addition some elective courses in Historical Theology open to Th.M. and S.T.M. students will also be open to M.A.B.S. students. Details are given in the annual Summer School catalog.

ELECTIVE COURSES

51E The American Church, Past and Present **Hannah**

A survey of American Christianity from the Great Awakening until the present. Emphasis is placed on the religious influences that have shaped the nation and forged its current religious impulses. Topics studied include the origin and development of denominations, the history of revivalism, the effects of the Civil War, the influence of religious liberalism, the Fundamentalist-Modernist controversy, the ecumenical movement, and present-day issues.

Elective. 2 hours.

Offered summer, 1974.

51R Research in Historical Theology

M.A.B.S. students who elect to do their Master's research project in the field of Historical Theology are required to enroll in this course. In order to receive credit the student must develop, submit and defend his chosen research project.

Offered on approval. 4 hours.

Th.D. Courses

550 The Study of History **Deibler**

Materials and methods used in a scientific study of history. Studies of such scholars as Langlois, Seignobos, Garraghan and Gottschalk.

2 hours.

551 The Writing of History **Deibler**

The implementation of the principles and techniques studied in 550 The Study of History, including usage of standard forms, choosing a topic, collecting notes, assembling materials and writing drafts. *Prerequisite:* 550 The Study of History.

2 hours.

553 Historical Biography **Deibler**

A guided research course on the lives and writings of such influential figures as Augustine, Anselm, Aquinas, Duns Scotus, etc.

2 hours.

554 The Rise and Development of Pietism **Deibler**

A study of the rise of Pietism in sixteenth-century England, through the Low Countries and the Rhineland until its flowering in the University of Halle. Reference also is made to the Wesleyan revival in England and the Great Awakening in America.

2 hours.

555 The Apostolic Age **Deibler**

An intensive guided research study on the church of the Apostolic Age, including a study of the influence of the Essenes, the mystery religions, noncanonical writings, etc.

2 hours.

556 History of the Doctrine of the Person of Christ **Peters**

The development of Christian thought on the person of Christ from the first century to the present.

2 hours.

557 History of the Doctrine of the Work of Christ **Peters**

A detailed study of Christian thought on the atonement from New Testament times to the present.

2 hours.

558 Independent Doctoral Study in Historical Theology

The Department

Under faculty supervision the student may carry out independent research on an approved topic within the scope of this department. Thesis required. Credit allowed proportionate to amount of work but not to exceed four semester hours.

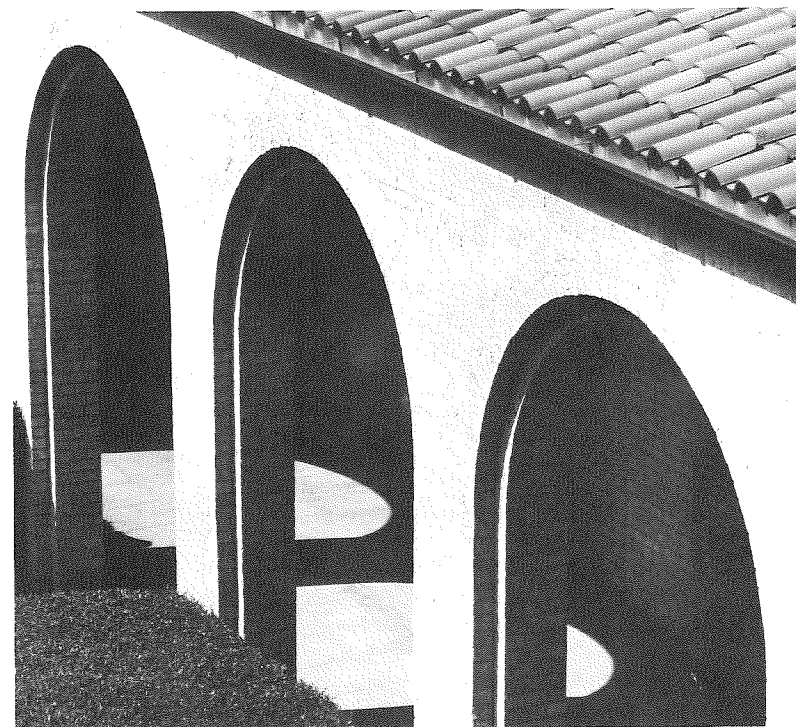



DIVISION OF MINISTRIES AND COMMUNICATION

Department of Practical Theology

Department of Christian Education

Department of World Missions

Dr. John W. Reed, *Coordinator*



PRACTICAL THEOLOGY

J. Ellwood Evans, *Department Chairman, Professor*

Haddon W. Robinson, *Professor*

John W. Reed, *Associate Professor*

Thomas L. Constable, *Assistant Professor*

Howard E. Timmons, *Instructor*

John A. Witmer

Gene A. Getz, *Associate Professor-elect*

The purpose of the Department of Practical Theology is to prepare the student to communicate biblical truth. It includes the sections of Homiletics, Pastoral Theology and Evangelism.

The aim of the Homiletics section is to provide instruction in the principles and practices of expository preaching. In addition to classroom sessions in theory, practice in sermon preparation and delivery is provided by preaching sessions in regular class periods. Preaching sessions convene in preaching chapels, which closely simulate a normal preaching situation. A videotape recorder is used which permits the student to evaluate himself as he actually appears and sounds while preaching. Stop action and instant replay features are added helps which enable the professor to offer the student-preacher suggestions for improvement.

The aim of the Pastoral Theology section is to prepare men for an effective pastoral ministry. The student who majors in this department studies the theoretical aspects of this type of ministry and also observes the ministry of two pastors at close range and participates in the ministry of at least two local

churches during his last two and one-half years in Seminary. . . ship where he serves in a departmentally approved church under the supervision of a teaching pastor. During the school years in which he is a major in this department, he also becomes involved in the ministry of a Dallas area church under the supervision of his major professor and a qualified field supervisor in the church.

The aim of the Evangelism section is to produce men who can do the work of an evangelist. This involves instruction in the biblical basis and methodology of evangelism, study of the problems faced in evangelism, and training in effectively presenting the gospel to the unsaved. The student is taught how to present the gospel, and also is trained to teach others how to share their faith.

Th.M. and S.T.M. Courses

For a major in Practical Theology in the Th.M. program twelve semester hours of elective credit and a Master's thesis or research project in the field are required, in addition to the prescribed work.

A student is allowed to take up to four of his major elective hours in the departments of Christian Education and World Missions with the approval of his major professor. Each student is required to take as one of his required electives 639 Independent Study in Practical Theology. A student who is approved by the faculty of the department to major in Practical Theology has the option of taking a balanced major (involving a fairly even distribution of his elective hours among the three sections) or a concentrated major (in which he takes most of his elective hours in one of the three sections). The student's major professor helps him plan his elective program on the basis of the student's individual interests and needs. The Director of Field Education guides the student in planning his Field Education program so that he can integrate his classroom work with experience in off-campus ministry.

HOMILETICS

PRESCRIBED COURSES

- 906 Principles of Greek Exegesis** **Robinson and Hoehner**
An integrated course designed to develop the student's exegetical procedures especially as they relate to the preparation of expository sermons. Particular emphasis is given to the solution of textual and interpretive problems, and to the basic philosophy of the expository sermon. Group work gives the student opportunity to present orally the results of his exegesis of the text. Taught interdepartmentally with the Department of New Testament Literature and Exegesis.
Prescribed, spring semester, first or second year. 3 hours

- 907 Exegesis of 1 Corinthians** **Reed and Hoehner**
The exegesis and the homiletical procedures involved in communicating the message of 1 Corinthians. As a part of this process, consideration is given to the problems at the Corinthian church and the relationship of these issues to the church and individuals in today's society. Taught interdepartmentally with the Department of New Testament Literature and Exegesis.
Prescribed, fall semester, second or third year. 3 hours.

- 608 Preaching the Bible** **Reed**
A study of style, delivery and the means of achieving variety in expository preaching. Sermons are prepared both by outline and manuscript. Sermon texts are chosen from different types of biblical literature. Students are required to preach at least three times during the semester. Extensive use of videotape is a feature of the course. Individual interviews with the professor are required.
Prescribed, spring semester, second or third year. 3 hours.

- 909 Teaching and Preaching the Bible** **Reed and Hendricks**
This course is designed to enable the student to communicate biblical content in a variety of situations. Special emphasis is placed on the principles of pedagogy. The student is given experience in preparing lesson plans and sermons for different types of audiences. Taught interdepartmentally with the Department of Christian Education.
Prescribed, fall semester, third or fourth year. 3 hours.

- 609 Senior Preaching** **Evans**
Each student is required to preach once in a regular class session before his fellow students and the professor. The four highest-ranking men will preach in Chapel during Senior Preacher's Week. The recipient of the H. A. Ironside Award in Expository Preaching will be selected from this class. Satisfactory completion is required for graduation.
Prescribed, fall semester, fourth year. 1 hour.

ELECTIVE COURSES

- 610 Expository Preaching** **Robinson**
An investigation of the biblical idea of preaching and the preacher with emphasis on advanced homiletic theory and practice. The course stresses the use of various creative techniques in the preparation and organization of expository sermons, along with an analytic study of selected portions of Scripture and the development of a year's preaching calendar. Laboratory methods, class discussion and individual research are included. Open to fourth-year, S.T.M. and doctoral students only.
Elective, fall semester. 2 hours.
Offered 1972-73; 1973-74.
- 611 Effective Pulpit Delivery** **Reed**
A course designed to improve a student's delivery through the mastery and public presentation of dramatic readings. Includes

intensive personal coaching from the professor with extensive use of the videotape recorder. *Elective. 2 hours.*

612 Pulpit Speech **Reed or Robinson**

The techniques of persuasion are applied to the work of preaching. Emphasis is placed on techniques for gaining and holding the attention of the audience, for analyzing the composition of an audience and for using style effectively. Students prepare problem-oriented sermons which are preached to the class and evaluated by the professor.

Elective, spring semester, odd-numbered years. 2 hours.
Offered 1972-73.

613 Radio and Television Broadcasting **Robinson**

An examination of the place of radio and television in American culture, the place of religious broadcasting in the mass media, and the possibilities open to the church in using radio or television. Students prepare programs for both radio and television, visit a television studio, and report on outside reading in the field of mass communications.

Elective, fall semester, odd-numbered years. 2 hours.

614 History of Preaching **Reed**

This course traces the development of preaching from the homilies and sermons of the Church Fathers through the Middle Ages and the Reformation until the present. Emphasis is given to the style of preaching through the study of representative men in each period.

Elective. 2 hours.

615 Evangelistic Preaching **Robinson**

A thorough study of the preparation of the expository evangelistic sermon. Students examine evangelistic sermons as well as prepare sermons using specific passages and evangelistic doctrines as their source. Attention is also given to the setting for the evangelistic

Elective. 2 hours.

616 The Pedagogy of Homiletics **Robinson**

A course designed to prepare men to teach homiletics in the Bible school or seminary. Attention is given to educational procedure, diagnostic and remedial techniques for student problems in homiletics, and the preparation and presentation of lesson plans for different types of courses offered in the field. Teaching practicum required. Enrollment only with the consent of the professor.

Elective. 3 hours.

617 Expository Pulpit Reading of Scripture **Reed**

This course seeks to help the student develop skill in reading the Scriptures in the public worship service, as a means of communicating the message of the Word of God. The course assumes a thorough understanding of biblical literature. Some presentations by the students are videotaped for evaluative purposes.

Elective, fall semester. 2 hours.
Offered 1972-73; 1973-74.

618 Contemporary Christian Television and Film

A study of the nature of Christian media communications, including an analysis of contemporary media methods under the guidance of media advisers in the fields of television and film. In teams, the students produce on film 30-second Christian message TV spots.

Elective. 3 hours.

Offered summer, 1974.

619 Advanced Public Speaking **Robinson**

This course is planned for men who are interested in teaching homiletics or who are interested in special problems in public speaking. Along with reading in speech texts, work may be done where needed. Enrollment only with the consent of the professor.

Elective. 2 hours.

Offered 1973-74.

PASTORAL THEOLOGY

PRESCRIBED COURSES

606 Pastoral Psychology and Counseling **Getz**

This course is designed to explore and resolve some of the significant tensions between psychology and theology. Students gain skill in differentiating among personality problems that are essentially spiritual and/or emotional and/or physical. Students are also guided in determining principles of counseling that are sound both biblically and psychologically.

Prescribed, spring semester, second or third year. 3 hours.

Offered summer, 1974.

910 Pastoral Epistles and the Pastoral Ministry **Reed and Toussaint**

An exposition of 1 and 2 Timothy and Titus, studied in relation to the minister, his calling, life, relationships and principles and practices of his pastoral service. Taught interdepartmentally with the Department of Bible Exposition.

Prescribed, spring semester, fourth year. 3 hours.

ELECTIVE COURSES

632 Written Ministry **Witmer**

Preparation for effective writing in the Christian field, as well as for general thesis work. Directions for giving copy to the printer

Elective. 2 hours.

Offered 1972-73.

633 Pastoral Administration **Evans**

Instruction designed to prepare the student to meet actual pastoral situations. Matters of finance, publicity, organization, discipline, parliamentary law and formulating a church constitution are covered.

Elective, spring semester, even-numbered years. 2 hours.

634 The Pastor and Society **Robinson**

A study of current social issues confronted by the pastor in the light of biblical teaching. Problems such as lawlessness, civil disobedience, pornography, minority groups, etc., are considered.

*Elective. 2 hours.
Offered 1972-73.*

635 Pastoral Care of the Physically Ill **Evans**

This course is designed to prepare the pastor for the most effective ministry with the physically ill. Offered in a hospital setting. Lectures by the hospital staff and actual experience in all parts of the hospital are included. Enrollment limited. *Elective. 4 hours.*

638 Seminar in Practical Theology **The Department**

The course is designed to develop the student's skills in personal evangelism, counseling, and preaching. A simulated ordination examination and other assignments are given to complete the student's preparation in the practical areas of ministry. Limited to and required of all Practical Theology majors in their last year.

*Elective, both semesters, beginning fall semester.
1 hour each semester.*

639 Independent Study in Practical Theology **The Department**

This course is designed for students desiring to study intensively some phase of homiletics, pastoral theology, or evangelism. Credit is allowed proportionate to the amount of work but not to exceed four semester hours in any one phase of study. Limited to advanced students subject to consent of the department chairman.

Offered on approval.

640 Research in Practical Theology **The Department**

Students who elect, with department approval, to complete a research project in the area of Practical Theology in lieu of a Master's thesis, are required to enroll in this course. In order to receive credit the student shall develop, submit and defend his chosen research topic or project. Limited to senior majors in this department. *Fall semester. 2 hours.*

EVANGELISM

PRESCRIBED COURSE

903 Soteriology and Evangelism **Constable and Howe, Lightner, Ryrie**

A study of the doctrine of salvation including consideration of the Savior, election, the extent of the atonement, eternal security, the benefits of salvation; and a study of the philosophy and methods of presenting the gospel to non-Christians. Taught interdepartmentally with the Department of Systematic Theology.

Prescribed, fall semester, second year. 3 hours.

ELECTIVE COURSES

645 Advanced Evangelism **Robinson**

In this course the student pursues guided studies of methods and programs of evangelism as practiced at various times and by different movements both in the United States and in non-Christian countries, such as radio evangelism, city or community-wide campaigns by evangelistic teams, organized national or denominational simultaneous church evangelism, institutes of evangelism, student, youth and child evangelism and similar programs. The student presents evaluative papers and develops a biblical philosophy of evangelism on the basis of such studies.

Elective. 2 hours.

646-647 Evangelistic Visitation **Constable**

Classroom instruction is combined with on-the-job training in house-to-house visitation. Emphasis is placed on learning how to present the gospel effectively to people in their own homes and on how to train others to carry on this ministry. The class meets on a weekday evening, the first eight weeks of each semester only. Each student must make arrangements for a lady to visit with him the first semester. Two semesters are required to complete the course with credit. Students who complete one term serve as demonstrators the second term.

Elective, both semesters, beginning either semester.

1 hour each semester.

Offered 1972-73; 1973-74.

FIELD EDUCATION

In addition to the normal academic requirements for graduation, the faculty of Dallas Theological Seminary also requires the following of students enrolled in the Th.M. and S.T.M. programs: (1) seven points of Field Education credits for Th.M. students and two points for S.T.M. students; (2) two of these points must be earned by enrolling in 623, 624 and/or 625. Th.M. students must complete the second of these requirements before the beginning of their final year. The points are to Field Education courses what hours are to regular academic courses.

Field Education is that part of the Seminary student's training that takes place primarily in the context of a ministry; it is basically on-the-job training in various forms of Christian service.

Credit is given after the student has enrolled in and satisfactorily completed the requirements of Field Education courses. Enrolling in Field Education courses is done as part of the regular fall and spring registration conducted by the Registrar. In April the Field Education office conducts a special registration for summer Field Education courses.

All Field Education courses are graded on a pass or fail basis. In order for the student to receive any credit for a ministry in which he is engaged, he must enroll in a Field Education course at the beginning of the semester or summer, and his ministry must be supervised and evaluated by someone on the field, on campus, or both.

All Field Education courses involve individual and/or group conferences, but there are no regular class meetings. If the student serves at least 40 hours a week within a 15-week period during a summer recess, he may receive two points of credit for some courses.

The Field Education Manual contains the syllabi of the various Field Education courses including descriptions, purposes, requirements, procedures, and evaluation forms used in connection with each course. Copies of the manual are available in the Field Education office.

621 Survey of Ministries

In this course the student is exposed to: (1) people of varying social, economic, and spiritual backgrounds; (2) a cross-section of churches in the Dallas area; (3) some extra-church agencies that specialize in one or more forms of ministry. The student takes field trips and makes observation reports.

Spring semester, first year.

This course may be taken one time. One point.

622 Basic Field Education

The student may receive credit for ministering in various ways in this course if he can demonstrate his ability and acceptability in ministry. The types of ministry which qualify for credit are preaching, Bible teaching, youth work, children's work, Christian education, evangelism, visitation, camping or counseling.

Any semester or summer.

This course may be taken five times. One point.

623 Local Church Ministry

The student may receive credit in this course for ministering in various ways in the Dallas area. Placement is accomplished by mutual agreement between the student, his field supervisor (whom he selects), the pastor (who may be the field supervisor), and the Field Education staff.

Any semester or summer.

This course may be taken four times. One or two points.

624 Local Student Pastorate

The student receives supervision on the field (and on campus if his pastorate is in the Dallas area) while he serves as pastor of a local congregation.

Any semester or summer.

This course may be taken two times. One or two points.

625 Pastoral Internship

This course provides teaching, guidance, and counseling from an experienced pastor for the student who maintains a regular ministry in a local church outside the Dallas area. The student meets for weekly conferences with his field supervisor and both men periodically evaluate in writing the student's progress. This course may be taken only when the student is not enrolled in academic courses on the Seminary campus.

Any semester or summer.

This course may be taken three times. One or two points.

626 Missionary Internship

This course is designed to help the student gain the maximum benefit from a missionary tour or training program in a foreign country. Evaluations from the missionaries involved as well as the student himself are required for credit. The course may be taken only when the student is not enrolled in academic courses on the Seminary campus.

Any semester or summer.

This course may be taken two times. One or two points.

627 Teaching Internship

In this course the student is involved in a supervised student-teaching or student-administering experience in the Dallas Seminary Lay Institute, which is a teaching laboratory for Seminary students who anticipate a teaching ministry in higher education.

Fall or spring semester, fourth year.

This course may be taken two times. One or two points.

628 Pulpit Supply Preaching

This course offers the student opportunities to preach in local churches and in other selected settings with feedback from the field and from the Field Education staff.

Fall or spring semester, fourth year, or summer before fourth year.

This course may be taken one time. One point.

M.A.B.S. Courses

ELECTIVE COURSES

The following electives are specifically for M.A.B.S. students. In addition, some Practical Theology elective courses open to Th.M. and S.T.M. students will also be open to M.A.B.S. students. Details are given in the annual Summer School catalog.

61E Speech Communication in Contemporary Society

Reed

The basic principles of oral communication are applied to the practical experience of speaking for Christ in a wide range of situations. Principles of audience analysis and adaptation are studied and the student is given the opportunity to participate in oral communication experiences of the type he most often confronts in his public ministry. Evaluation by the professor is combined with personal interviews to meet the individual needs of the student.

Elective. 2 hours.

Offered summer, 1974.

61R Research in Practical Theology

M.A.B.S. students who elect to do their Master's research project in the field of Practical Theology are required to enroll in this course. In order to receive credit the student must develop, submit and defend his chosen research project.

Offered on approval. 4 hours.

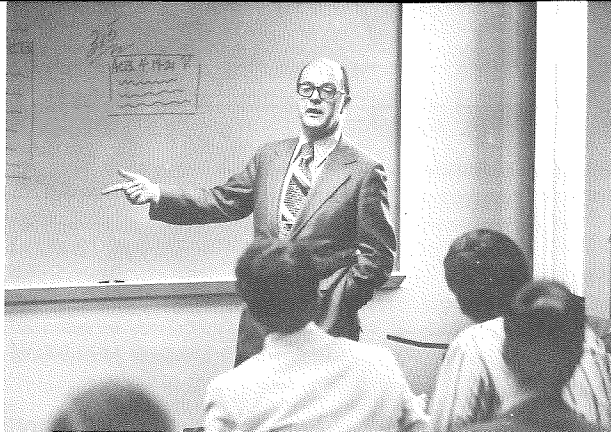

CHRISTIAN EDUCATION

Howard G. Hendricks, *Department Chairman, Professor*

Gene A. Getz, *Associate Professor*

Stephen E. Slocum, Jr., *Assistant Professor*

Donald P. Regier, *Instructor*

James E. Westgate, *Instructor*

Warren E. Benson, *Associate Professor-elect*

Sidney S. Buzzell, *Instructor-elect*

The work of this department is designed to offer professional preparation for teachers of Christian education, educational directors and supervisors, pastors, missionaries and those engaged in specialized forms of Christian educational ministries. By encouraging students in the methods and techniques of educational research and creative study, it seeks to contribute to the production of textbooks, curricular and other instructional materials with which to promote a scriptural and total program of Christian education.

The laboratory method is employed throughout in order that the student may be given opportunity to correlate distinctive content and workable methodology as the two are merged in concrete educational situations.

As an active member of the Evangelical Teacher Training Association the Seminary is authorized to grant the teacher's diploma of the Association to students meeting certain course requirements. Information regarding these requirements is available from this department or the Registrar.

Th.M. and S.T.M. Courses

For a major in Christian Education in the Th.M. program fourteen semester hours of elective credit, including 710 History and Philosophy of Christian Education and one area study (712, 713, or 714), and a Master's thesis or research project in the field are required, in addition to the prescribed work. Elective offerings for a given semester are subject to change without advance notice.

PRESCRIBED COURSES

904 Ecclesiology and the Educational Programs of the Church **Hendricks and Ryrie**

A study of the doctrine of the Universal Church and the local church including its organization, ordinances, government, and purpose; and a consideration of the planning of an educationally sound and balanced program for all age-groups in the church. Group work is required. Taught interdepartmentally with the Department of Systematic Theology.

Prescribed, spring semester, second year. 3 hours.

909 Teaching and Preaching the Bible **Hendricks and Reed**

This course is designed to enable the student to communicate biblical content in a variety of situations. Special emphasis is placed on the principles of pedagogy. The student is given experience in preparing lesson plans and sermons for different types of audiences. Taught interdepartmentally with the Department of Practical Theology.

Prescribed, fall semester, third or fourth year. 3 hours.

ELECTIVE COURSES

710 History and Philosophy of Christian Education **Getz**

A survey and evaluation of the religious-educational principles and practices of the pre-Christian, ancient, medieval and modern periods of history. Current major theories of religious and secular education are compared with an inductive study of scriptural principles. The student is required to formulate a personal philosophy of Christian education consistent with biblical revelation and to spell out its implications for educational practice. Special attention is given to the more recent developments and trends in the field.

Elective, fall semester, even-numbered years. 3 hours.

Offered 1972-73; 1973-74.

711 Organization and Administration **Slocum**

A course designed to prepare men to function in a variety of situations calling for administrative and organizational insights and skill, including positions as pastors, ministers of Christian education, lay positions in the church, presidents or principals of educational institutions, deans of education, mission executives,

etc. Emphasis is placed on the immediate application of principles learned. *Prerequisite:* two years of Seminary study.

Elective, spring semester. 2 hours.

Offered 1972-73; 1973-74.

712 The Christian Education of Children **Getz**

A study of the characteristics, problems, needs, and interests of children from birth to adolescence. Attention is given to the methods and materials for working with children as well as the organization and administration of the children's division of the church. Field trips to churches are included.

Elective, fall semester, even-numbered years. 2 hours.

Offered 1972-73; 1973-74.

713 The Christian Education of Youth **Westgate**

A study of the nature and needs of young people. Objectives, organization and methods of the Christian education of youth are studied with emphasis on a program of Bible study, evangelism, worship, recreation and stewardship which will win and hold the adolescent group. Group dynamics and discussion of practical problems are included.

Elective, fall semester, odd-numbered years. 2 hours.

Offered 1973-74.

714 The Christian Education of Adults **Westgate**

A study of the characteristics, needs and problems of adults, and the total problem of adult education in the local church. Methods and materials of adult work are examined and evaluated, and the student is encouraged to develop policies, principles and plans for a scriptural program structured to meet adult needs. Special features of working with young adults and the aged, reaching the unchurched of the community and cultivating habits of personal Bible study are described.

Elective, fall semester, even-numbered years. 2 hours.

Offered 1972-73.

715 Pedagogy **Hendricks**

A study of the church as a school; the laws of teaching and learning; creative methods of educational procedure; diagnostic and remedial techniques for improvement. Experience is given in the preparation and presentation of lesson plans. Special attention is given to teacher development, testing and discussion of practical problems. A teaching practicum is required. Open only to fourth-year, S.T.M. and doctoral students who entered before the fall of 1973.

Elective, spring semester. 2 hours.

Offered 1972-73; 1973-74.

716 Counseling **Hendricks**

An examination of the philosophy, qualifications, principles, techniques and procedures in personal and group counseling as they apply to the field of Christian education. The student considers problems confronted in varied educational agencies of the local church and how best to meet them through counseling. Emphasis

is placed on the Christian educator as a counselor and group leader. The course includes the workshop method of procedure. Open only to students who entered before the fall of 1973. *Prerequisite:* two years of Seminary study.

Elective, spring semester. 2 hours.

Offered 1972-73; 1973-74.

717 The Christian Home **Hendricks**

A course dealing with the problems of Christian family life; the meaning of Christian marriage and the Christian home; the mutual relation of home and church; the church dealing with such areas as preparing young people for marriage, making family worship vital, managing money matters, inculcating Christian standards, child training and discipline and the relation of the Christian family to the community.

Elective, fall semester. 3 hours.

Offered 1972-73; 1973-74.

718 Camping **Hendricks**

A study of the philosophy, objectives, administration and counselor leadership of camp activities. Attention is given to content, program planning, worship, recreation, crafts and counseling, with emphasis on leadership of individuals and the cabin group. Laboratory experience in both the production and use of creative camping materials with various age-groups.

Elective, spring semester, even-numbered years. 2 hours.

719 Principles of Discipleship **Hendricks**

This course is designed to aid the student in constructing a personal philosophy and methodology for disciple development by an inductive study of selected portions of the life of Christ. Limited enrollment. *Prerequisite:* permission of the professor.

Elective. 2 hours.

Offered 1972-73; 1973-74.

720-721 Practices of Discipleship **Buzzell**

Based on ten principles from the discipleship ministry of Jesus Christ, this course is designed to teach the student the step-by-step process of discipling couples through the local church. Two semesters are required to complete the course with credit. The first semester involves the student in going through the discipleship process personally; the second semester involves the student in taking another group through the process. Limited enrollment.

Elective, both semesters, beginning fall semester.

1 hour each semester.

722 Audiovisual Media **Getz and Regier**

This course is structured to expose the student to a variety of audiovisual tools available for teaching. Special emphasis is given to the overhead projector and its use in teaching the Bible. Time is also given to viewing and evaluating present audiovisual material with a view to developing insights for the production of materials as well as effective use. Limited enrollment.

Elective, spring semester. 2 hours.

Offered 1972-73.

723 Psychological Foundations for Christian Counseling

Getz

The purpose of this course is to study those aspects of psychology which are foundational for developing insights for effective Christian counseling; to gain skill in differentiating between personality problems that are essentially emotional and/or spiritual; to learn when and where to make referrals. Open only to students who entered before the fall of 1973.

*Elective, fall semester, odd-numbered years. 2 hours.
Offered 1973-74.*

724 Christian Education Journalism

Getz

A course designed to help the student develop basic skills in writing for publication and specifically to help the student gain experience in writing how-to-do-it articles, feature articles, biographical materials, narrative or adventure articles, and devotional materials. Limited enrollment.

*Elective, spring semester, even-numbered years. 2 hours.
Offered 1973-74.*

734 Independent Study in Christian Education

The Department

This course is designed for students desiring to study intensively some subject in the field of Christian Education not specifically treated in other courses. Credit is allowed proportionate to the amount of work but not to exceed four semester hours in any one subject of study. Limited to advanced students subject to consent of the department chairman.

Offered on approval.

735 Research in Christian Education

The Department

Students who elect, with departmental approval, to complete a research project in the area of Christian Education in lieu of a Master's thesis are required to enroll in this course. In order to receive credit the student shall develop, submit and defend his chosen research topic or project. Limited to majors in this department.

Fall semester. 2 hours.

M.A.B.S. Courses

Some elective Christian education courses open to Th.M. and S.T.M. students will also be open to M.A.B.S. students. Details are given in the annual Summer School catalog.

71R Research in Christian Education

M.A.B.S. students who elect to do their Master's research project in the field of Christian Education are required to enroll in this course. In order to receive credit the student must develop, submit and defend his chosen research project.

Offered on approval. 4 hours.

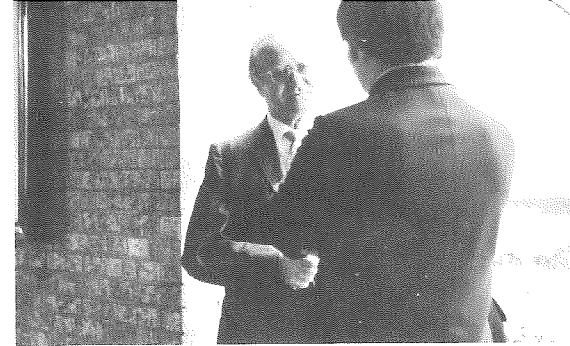

WORLD MISSIONS

George W. Peters, *Department Chairman, Professor*

Byang H. Kato, *Visiting Professor*

Pablo E. Perez, *Visiting Professor*

John D. Hannah

Walter L. Baker, *Assistant Professor-elect*

The purpose of this department is to present world missions in its proper biblical and historical perspective in order to enable students to relate missions on the one hand to churches at home and abroad and on the other hand to the contemporary world situation. The department seeks to penetrate and permeate the entire student body with the focal thrust of the New Testament on world evangelism and to create an environment in which the call of God to world missions can be heard, understood and obeyed.

The department offers sufficient courses in area studies, biblical theology of missions, and missiology to qualify the student for mission service in various geographical areas and cultures of the world as well as in various ministries required by modern missions. It seeks also to prepare men for mission teaching positions in churches and schools realizing that our times require theoretical as well as practical preparation for such ministries.

Th.M. and S.T.M. Courses

For a major in World Missions in the Th.M. program sixteen hours of elective credit, including 837 Senior Seminar in Missions, and a Master's thesis or research project in the field are required, in addition to the prescribed work. With the approval of the department up to four hours may be selected from related practical studies (Practical Theology and Christian Education).

PRESCRIBED COURSE

In addition to 905 The Modern Church and Its World Mission, each student must elect one course in World Missions.

905 The Modern Church and Its World Mission

Peters and Hannah

A study of the meaning and purpose of missions, divinely ordained agencies and instruments of missions, the biblical data and logical reasons for the missions enterprise; and a survey of the accomplishments of modern missions and the present-day needs and possibilities in missions.

In addition, the course provides a study of the American and European churches since 1800, including the rise of new movements such as philosophy, science, secular studies, evolutionary thought and the social gospel; major European thinkers, and their influence on various groups; theological education; divisions within American Protestantism; outstanding pulpites, writers and scholars; and the rise of modernism, fundamentalism, and ecumenicity. Taught interdepartmentally with the Department of Historical Theology. *Prescribed, fall semester, second year. 3 hours.*

ELECTIVE COURSES

STUDIES OF THE CHURCHES IN THE NON-WESTERN WORLD

810 Christianity In Africa

Kato

This study deals principally with the historical expansion of Christianity in sub-Saharan Africa and with the struggle to build a virile Christian church and to "Africanize" the church without compromise in theology and ethics. The course studies the needs of Africa and the contribution Western missions can make in the midst of nationalism and various competitive forces. *Elective. 2 hours.*

811 Christianity in Asia

Peters

The course introduces the student to the history and culture of Asia and studies the history of the expansion of Christianity and the development of the Christian church in the East. A survey of the church of each nation is made and an interpretation of its strengths and/or weaknesses is considered. The movements toward organic church unions and federations are especially noted.

Elective. 2 hours.

Offered 1972-73.

812 Christianity in Muslim Lands

Peters

After a brief survey of the historic churches, the history of Christian missions in Muslim lands is studied. The course introduces the student to the problems inherent in the task of the Church in Islamic countries, appraises missionary methods and studies some basic issues involved in the communication of the gospel to Muslims.

Elective, fall semester, odd-numbered years. 2 hours.

813 Evangelical Christianity in Latin America

Perez

The course surveys the historical and cultural development of Latin America and carefully studies the introduction, development, achievement, problems and present status of the Evangelical Church. *Elective, spring semester, odd-numbered years. 2 hours.*

Offered 1973-74.

814 Evangelical Christianity in Europe

Peters

A study of the Evangelical Free Church movement of Europe, especially of Catholic Europe, in order to evaluate its strength and needs and to discover ways and means to strengthen the evangelical witness through existing churches and/or develop new evangelical centers. *Elective, spring semester, even-numbered years. 2 hours.*

815 History of the Younger Churches

Perez or Peters

A study of the expansion of Protestant Christianity into Asia, Africa and Latin America, the major agencies involved in this expansion and the strengths and weaknesses of the existing Christian churches in those continents. The course also observes the impact of the ecumenical movement on the younger churches and their present needs and potentials.

Elective. 3 hours.

Offered 1973-74.

816 The Younger Churches and Christian Education

The Department

The course studies the present agencies and programs of Christian education such as Sunday schools, vacation Bible schools, and youth training programs and surveys the printed materials available for such ministries in the various languages of the world. The course also surveys various teacher development programs and the preparation of adults for family and church life. Special attention is given to principles of cross-cultural communication and translation and adaptation of materials.

Elective, spring semester, odd-numbered years. 2 hours.

817 Theological Education in the Younger Churches

Peters

The course surveys the programs available to the churches for training men and women in various ministries, including Bible institutes, Bible colleges and seminaries; and evaluates the new approach through extension leadership training programs and correspondence courses which are available. The course also considers the urgent need for more adequate and more relevant programs for the training of national leadership in theology and church ministries.

Elective. 2 hours.

Offered 1973-74.

818 Theological Trends in the Younger Churches

Kato, Perez, Peters

The course offers, in alternate semesters, studies on the systems of theology represented on each of the three continents—Latin America, Africa and Asia. The class chooses one continent for investigation and makes a comprehensive and penetrating study of

the dominant and/or incipient theological trends of the continent. The meaning of "indigenous" theologies and "continental" theologies is analyzed and carefully and sympathetically evaluated.

Elective. 2 hours each area.
Offered 1973-74.

MISSIOLOGICAL STUDIES

- 820 Applied Cultural Anthropology** **Peters**
The course surveys the field of cultural anthropology and establishes the basic laws undergirding and governing culture stability, growth and development. It studies the basic patterns of culture and the dynamics of culture change. Such studies are applied to the ministry of missions in order to relate the missionary to the various cultures for an effective communication of the gospel and the building of a truly indigenous church guarding it against syncretism on the one hand and "foreignness" on the other hand. The course includes a field trip to the Indians of New Mexico or Mexico for observation and studies.
Elective, spring semester. 3 hours.
Offered 1973-74.
- 821 The Contemporary World and the Missionary Task** **Perez**
A study of the various factors and movements of today's world as they impinge on the task of missions. The course reviews the political independence movement, nationalism, Communism, Islam, Catholicism, ecumenism and other ideologies the evangelical missionary meets in the mission field. The biblical position in relation to these movements is defined. *Elective, fall semester.* 2 hours.
Offered 1973-74.
- 822 Christianity and the Non-Christian Religions** **Peters**
The course outlines the history and major concepts of the non-Christian religions, interprets the basic philosophical structure undergirding the non-Western world, points out the serious problems of religious and theological syncretism in our age of indigenization and defines the relation of the Christian gospel to culture and non-Christian religions.
Elective, fall semester, odd-numbered years. 3 hours.
Offered 1973-74.
- 823 Modern Science of Missions** **Perez and Peters**
The course seeks to discover and synthesize principles evolved from the studies of the history of missions, applied anthropology, sociology and psychology in order to apply them to the communication of the gospel, evangelism and the building of sound indigenous churches. The course also deals with the important question of "high-potential areas" and the mobility of missions demanded to meet the present-day challenge and notes the significance and methods of scientific research in missions. The course includes a field trip for observation and study of missions.
Elective, fall semester. 3 hours.
Offered 1972-73; 1973-74.

- 824 Principles of Church Growth** **Peters**
The course surveys the field of church growth and studies carefully the various methods and principles advanced by men of note, several indigenous movements and the modern institutions studying church growth. The student is required to present an evaluative paper on the various plans and principles or make an independent study of a movement casting critical light on the principles.
Elective, spring semester. 3 hours.
Offered 1972-73.
- 825 A Biblical Theology of Missions** **Peters**
A study of the biblical foundations and purpose of missions. The nature of the missionary vocation, and the authority and scope of the New Testament in relation to missions are carefully noted. The missionary assignment and the biblical agency of missions are carefully defined.
Elective, spring semester, even-numbered years. 3 hours.
Offered 1972-73; 1973-74.
- 826 Practical Theology of Missions** **Peters**
This course seeks to ascertain the precise meaning of the Great Commission as expressed in the Gospels and the book of Acts. The course defines the task of missions in the light of the commission and studies the practical execution of the Great Commission as understood by the apostles and as recorded by Luke in the book of Acts and as mirrored in the epistles. The course, therefore, is an orientation in biblical philosophy and principles and practices of missions.
Elective. 3 hours.
- 827 The Church in Missions** **The Department**
The course carefully studies the place of the local church in missions, present methods of building missionary churches, the responsibility of the pastor in the program and the place of the missionary society and its relationship to the local church.
Elective. 2 hours.
Offered summer, 1974.
- 828 Strategy of Modern Missions** **Perez**
The course studies several biblical examples of strategy, discerns some basic principles for a strategy and analyzes some historical examples of strategy of missions. It examines the relationship of strategy to "high-potential" people, especially the youth of today, and geographical areas, to the present phenomenon of the growth of the city and group migrations. It carefully examines the various approaches to and ministries in missions in order to establish workable and biblical priorities. In summary it seeks to formulate some guiding principles for a strategy of modern missions.
Elective. 2 hours.
Offered 1973-74.
- 829 Church Growth Evangelism** **Peters**
A study of the contemporary practices of evangelism, including crusade, saturation, fellowship, personal, life-style, and mass media

evangelism. The student analyzes and evaluates these practices in the light of their contribution to the advancement of world evangelism and the planting and expansion of Christian churches, he considers plans and methods for following through more successfully with new converts in order to retain the greatest possible number for the church of Jesus Christ, he evaluates ways and means to relate evangelism more closely to local congregations and he studies the kinds of churches that retain and mature new converts. *Elective. 2 hours.*

831 New Testament Principles of Missions Peters

A study of the great missionary principles in the life and ministry of our Lord, and of Paul and the other Apostles of Jesus Christ as recorded in the New Testament. The course relates these principles to the sender and the sent, to evangelism, church planting, church nurture, the training of Christian leadership and to the relationship of the mission and missionary to the organized, national church. The student prepares a paper on specific principles or a specific New Testament church. *Elective. 3 hours.*

832 Great Missionary Texts in the New Testament Peters

This course is designed to acquaint the student with a number of significant texts relating particularly to the missionary enterprise in the New Testament. These texts are carefully analyzed and their structure, theology and message are noted. Limited enrollment. *Elective. 2 hours.*

833 Great Missionary Statesmen Peters

The purpose of this course is to acquaint the student with the life and ministry of six to eight prominent missionary statesmen. The life-course, preparation and ministry of these men are studied in detail in order to discover the presuppositions from which they operated, the principles which governed them, the philosophy which they developed and the methods they employed to achieve their goals and the contribution they have made to the movement of missions in science, theology and methodology. Limited enrollment. *Elective. 2 hours.*

834 Phonetics and Phonemics

Available through the Institute of Linguistics, Wycliffe Bible Translators. *Elective. 2 hours.*

835 Morphology and Syntax

Available through the Institute of Linguistics, Wycliffe Bible Translators. *Elective. 2 hours.*

837 Senior Seminar in Missions Peters

The course is designed to assist the student to draw together into a unit the material of the various missions subjects studied and to formulate a philosophy of missions which must be presented in written form. Limited to and required of senior majors in this department. *Fourth year, fall or spring semester. 2 hours.*

838 Seminar in Current Issues of Missions Peters

The course considers special issues and tension areas in present-day missions. It studies mission-church relationships, the ecumenical influences on the non-Western churches, theological education in the non-Western world, national and united evangelistic endeavors, Christian education in the local churches, training the church membership for social responsibilities, etc. *Elective. 2 hours.*

839 Independent Study in Missions The Department

This course is designed for students desiring to investigate some aspect of missionary activity or to do research on a particular field. The work may be done either in residence or in direct field studies. Credit is allowed proportionate to the amount of work but not to exceed four semester hours in any one subject of study. Limited to advanced students subject to consent of the department chairman. *Offered on approval.*

840 Research in Missions Peters

Students who elect, with departmental approval, to complete a research project in the area of World Missions in lieu of a Master's thesis, are required to enroll in this course. In order to receive credit the student shall develop, submit and defend his chosen research topic or project. Limited to senior majors in this department. *Fall semester. 2 hours.*

M.A.B.S. Courses

Some elective World Missions courses open to Th.M. and S.T.M. students will also be open to M.A.B.S. students. Details are given in the annual Summer School catalog.

81R Research in World Missions

M.A.B.S. students who elect to do their Master's research project in the field of World Missions are required to enroll in this course. In order to receive credit the student must develop, submit and defend his chosen research project. *Offered on approval. 4 hours.*

Th.D. Courses

853 Advanced Theories of Church Growth Peters

This course is designed to enable the student to make a comprehensive and comparative study of present-day schools of church growth as developed in the several centers of missiology. 2-4 hours.

854 Advanced Missions Theory Perez or Peters

A critical evaluation of some modern approaches to the achievement of the goals in missions. Suggested modifications in methodology and philosophy in evangelism and church expansion. 2 hours.

855 Advanced Comparative Religions Peters

A thorough study of comparative religion as expressed in the works of Kraemer, Toynebee, Hocking, Bouquet, Tillich and others, with special attention to the problem of reason and revelation. 2 hours.

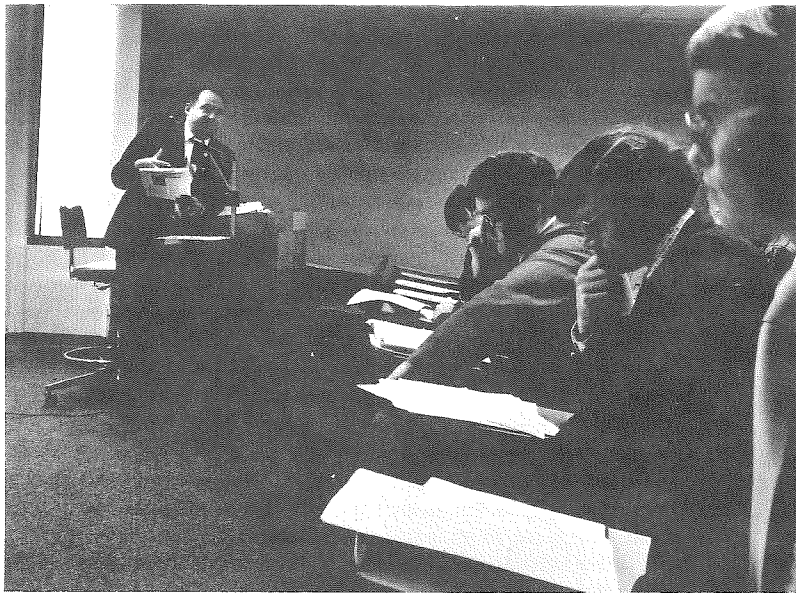

- 856 Techniques of Field Research** **Peters**
 A study of the methods used in measuring effective missionary activity with special emphasis on objective evaluation of modern evangelism and church growth in emerging nations. 2 hours.
- 857 Seminar in Mission Expansion** **Peters**
 An evaluative study of the expansion of Christianity in Asia, Africa and Latin America. 2 hours.
- 858 Modern Theologies of Missions** **Peters**
 An evaluation of the theologies of missions since 1910. 2 hours.
- 859 Ecumenism and the Younger Churches** **Peters**
 A careful study of the origin, development, theology and goals of the ecumenical movement through the International Missionary Council with its world-embracing organization and its integration into the World Council of Churches. Consideration is given to the present situation in ecumenism as it prevails in the lands of the younger churches. 2 hours.
- 860 Doctoral Field Research in Missions** **The Department**
 Under the direction of the Department of World Missions the student makes an in-depth on-the-scene study of a particular area of the world. 2-6 hours.
- 861 Independent Doctoral Study in World Missions** **The Department**
 Under faculty supervision the student may carry out independent research on an approved topic within the scope of this department. Thesis required. Credit is allowed proportionate to work but not to exceed four semester hours.



ADMISSIONS PROCEDURES

Application Procedure and Credentials	120
Preseminary Preparation	121
Entrance Greek Examination	122
Classification of Students	122
Transfer of Credits	123

The student body of Dallas Theological Seminary is limited to persons who show evidence that they are born again, are yielded to the will of God, are endowed with necessary gifts, and are in general agreement with the doctrinal statement of the Seminary. All students except those pursuing the M.A.B.S. degree should be called of God to vocational Christian service. The courses of study are planned specifically for those who have completed, with above average academic records, a course leading to the degree of A.B. or its equivalent from an accredited college or university. Exceptions to the scholastic requirements for entrance are necessarily limited. Students from regionally unaccredited colleges will be placed on probation for one year.

APPLICATION PROCEDURE AND CREDENTIALS

Applicants for all courses of study must file a formal application with the Admissions Office. Early application is advisable in all classifications. A fee of \$15.00 must accompany the application. In addition, the following credentials must be submitted:

A *letter of endorsement* from the official board of the church of which the applicant is a member stating that he is in good standing and full fellowship and (except for M.A.B.S. applicants) whether or not he is endorsed by them as a candidate for the ministry. In the case of one who is ordained, a letter from the denomination or fellowship of which he is a member certifying his good standing and acceptability as a minister should be submitted.

A *report of a physical examination* by a medical doctor showing that the applicant is physically and emotionally fit for the demands of student life. This report is to be submitted within six months of matriculation. (This report is not necessary for M.A.B.S. students.)

An *official transcript* from a college or university certifying the completion of a regular course and the degree awarded with the status of honorable dismissal.

Satisfactory scores on the Graduate Record Examination Aptitude Test. The Graduate Record Examination is available on specified dates at most major colleges and universities in the United States. Information concerning this examination may be obtained by requesting the *GRE Information Bulletin: Graduate Record Examinations Program* from the Educational Testing Service at one of the following addresses:

Box 955, Princeton, New Jersey 08540
Box 1502, Berkeley, California 94701



PRESEMINARY PREPARATION

In requiring a college degree of A.B. or its equivalent for entrance to the Dallas Theological Seminary, the faculty emphasizes the importance of a broad education as a foundation for specialized study offered in Seminary courses. Study in college is not an end in itself, but rather a means of providing the student with the discipline and general information which are indispensable to further study and to the work of the ministry. It is generally agreed that the best preparation for theological study is a broad program including work in the major fields of the arts and sciences. In order to avoid needless duplication, courses which are normally taught in Seminary should be avoided, except as indicated below.

In recognition of the need for a standard to guide college students in their selection of courses, the faculty has adopted the following statement of minimum work to be done in eight fields:

<i>English</i> (composition and literature)	At least five semesters
<i>Speech</i>	At least one semester
<i>Philosophy</i>	At least two semesters
<i>History</i> (ancient, medieval and modern)	At least two semesters
<i>Psychology</i>	At least one semester
<i>Foreign Languages</i> (at least one year of Greek; additional study is recommended in Latin, French, or German)	At least four semesters
<i>Natural Sciences</i> (physical or biological)	At least two semesters
<i>Social Sciences</i> (distributed in at least two of the following: economics, political science, sociology, education)	At least two semesters

All applicants for admission will be expected to meet the minimum requirements of preseminary studies or must make satisfactory arrangement to make up any deficiency under the direction of the Registrar. The subjects listed in these minimum requirements do not include all the courses which would be profitable, but are rather a statement of minimum standards.

ENTRANCE GREEK EXAMINATION

Students entering the four-year Th.M. course are expected to have a working knowledge of Greek sufficient to enable them to pass the entrance Greek Examination. Those who are unable to pass this examination or who have no previous Greek study are required in their first year to enroll in 201-202 Elements of Greek, and are required to follow the Basic Curriculum "A." An option which is strongly recommended is that entering students enroll in 201-202 Elements of Greek, in the Summer School immediately before their first fall semester of studies. Students entering with Greek who pass the entrance examination are to enroll in 203 Greek Grammar and Syntax, their first semester, and are required to follow Basic Curriculum "B" (designed for those entering with Greek).

CLASSIFICATION OF STUDENTS

Regular Students. Men who are enrolled for the four-year course of study leading to the degree of Master of Theology are classified as regular students. A college degree of A.B. or its equivalent is considered a prerequisite. Regular students are required to maintain a full course of study leading to a degree to remain in this classification. Continuation as a student is dependent on satisfactory progress toward graduation. Regular students are entitled to full privileges in respect to dormitory and apartment space and student employment.

Certificate Students. Applicants who lack the prerequisite college degrees may apply for admission as certificate students. Students in this classification are enrolled in the same course of study as regular students, except that they do not write the Master's thesis, and are entitled to a certificate without degree upon completion of the four-year course. Only a very limited number of certificate students are enrolled, and admission is on a strict selective basis. Continuation as a student is dependent on satisfactory progress toward graduation. Qualifications considered

include maturity, educational background, experience and promise. Normally, certificate students must be at least twenty-five years of age, and preference is given those who have the best educational background. Certificate students are expected to have high scores on the GRE Aptitude Test to compensate for their lack of college academic credentials. Certificate students are given dormitory or apartment space and student employment only after regular students are accommodated.

Special Students. This classification is intended principally for local pastors who desire to enroll for special courses of study. Missionaries on furlough are encouraged to make application under this classification if not eligible for any other. The Admissions Committee is empowered to enroll other than local pastors and missionaries as special students when, in its judgment, unusual circumstances justify consideration of the applicant as a special case. Students in this classification are limited to a total of one calendar year of Seminary work. Special students are given dormitory or apartment space and student employment only after regular and certificate students are accommodated. Students in this classification cannot hold office or committee chairmanship in the student body.

For information concerning admission to the S.T.M., M.A.B.S. and Th.D. programs see the section of the catalog entitled "Academic Programs."

TRANSFER OF CREDITS

Course credits with a minimum grade of C earned at other standard seminaries and graduate theological schools are accepted at full value to the extent that they can be articulated into the stated requirements. A transcript from the seminary attended will be required, showing the work completed and honorable dismissal. No credit is given on any undergraduate courses completed in college or other institutions below seminary level. In the event any of these courses are clearly duplicate to prescribed courses of the curriculum, permission may be given to substitute other courses to avoid needless duplication. A student may be excused from such a course only on passing an examination in the course.

ACADEMIC PROCEDURES

- 125 Registration
- 125 Grading System
- 126 Course Papers
- 126 Master's Thesis or Research Project
- 128 Diplomas
- 129 Awards

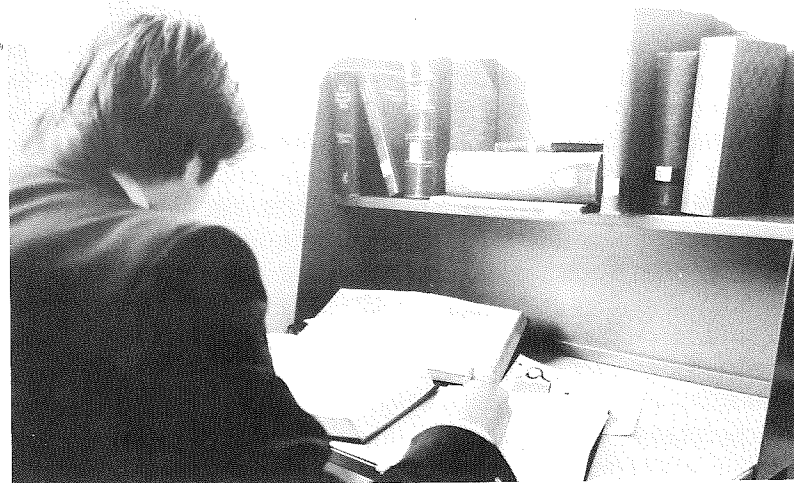
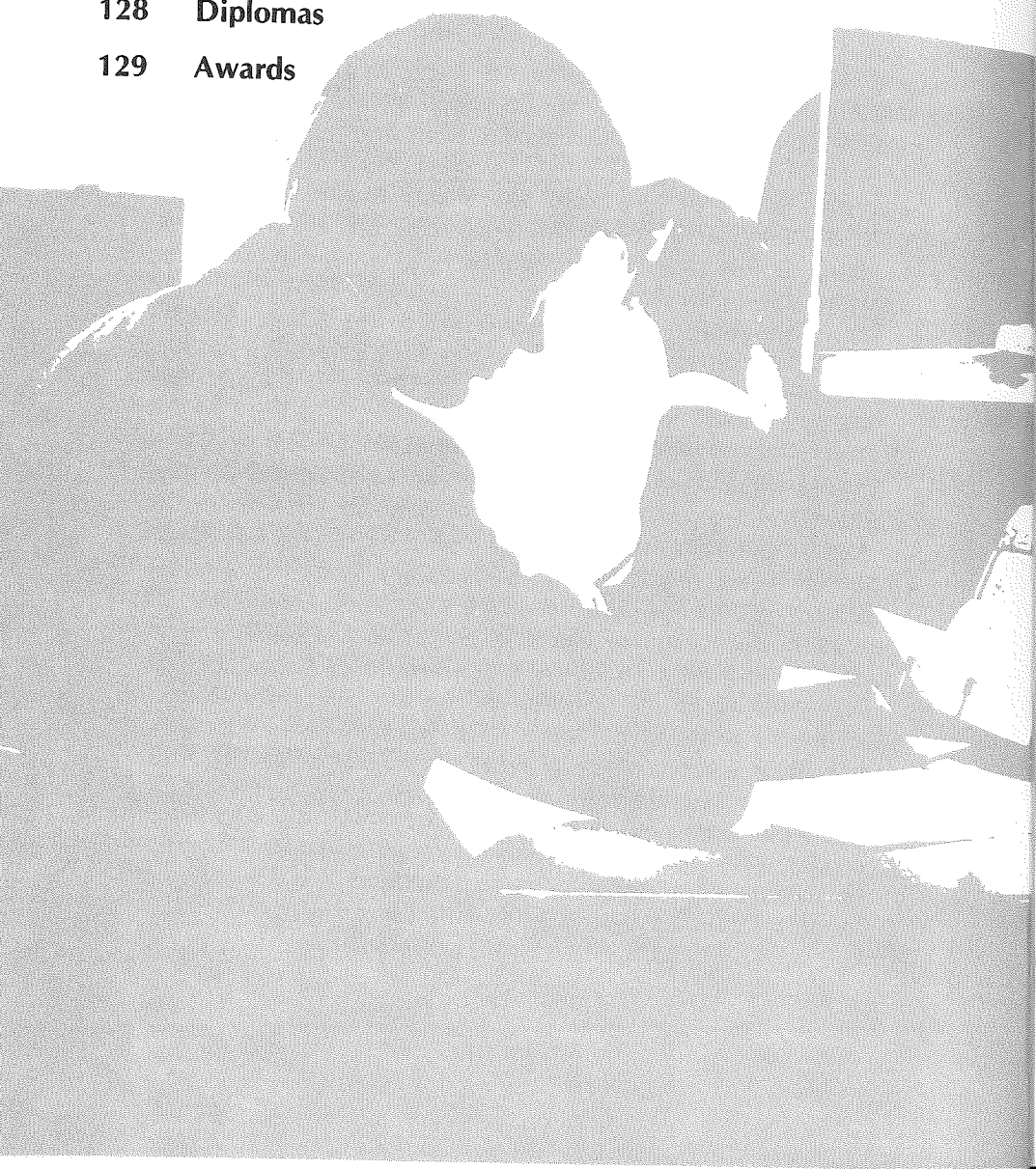

REGISTRATION

Official registration for courses is required at the beginning of each semester, and students cannot be admitted to classes without formal registration at the Registrar's Office. For a period of two weeks, change in registration may be made by proper application to the Registrar. Courses begun later than the beginning of the third week of a semester cannot be credited without favorable action of the faculty. A student may withdraw from a course without penalty up to the fourteenth week of a semester with the permission of the Registrar.

GRADING SYSTEM

- A = Excellent
- B = Good
- C = Acceptable
- NC = No credit (*Required* course hours must be made up in same department.)
- R = Repeat course
- W = Withdrew

The grade symbols A, B and C are qualitative grades indicating the level of the student's acceptable work in a course. The grade symbols NC (No Credit) and R (Repeat) are categorical grades given to students whose work in a course is not acceptable to indicate whether or not the course must be repeated. A minimum grade of C is required in every course credited toward graduation.

COURSE PAPERS

All course papers must be typewritten and in thesis form in conformity to the standards outlined in *A Manual for Writers of Term Papers, Theses and Dissertations*, fourth edition, by Kate L. Turabian, and additional instructions authorized by the faculty.

MASTER'S THESIS OR RESEARCH PROJECT

A thesis of not less than 10,000 words, demonstrating competence in research and writing, is required for the degrees of Master of Theology and Master of Sacred Theology.

The subject of a thesis must be approved on the proper form by the professor of the department as indicated by his signature. Blanks are available at the Registrar's Office. A thesis adviser is to be chosen in consultation with the chairman of the department in which the thesis is to be written. The form indicating the name of the adviser and the approved subject must be filed in the office of the Registrar by February 15 of the third academic year.

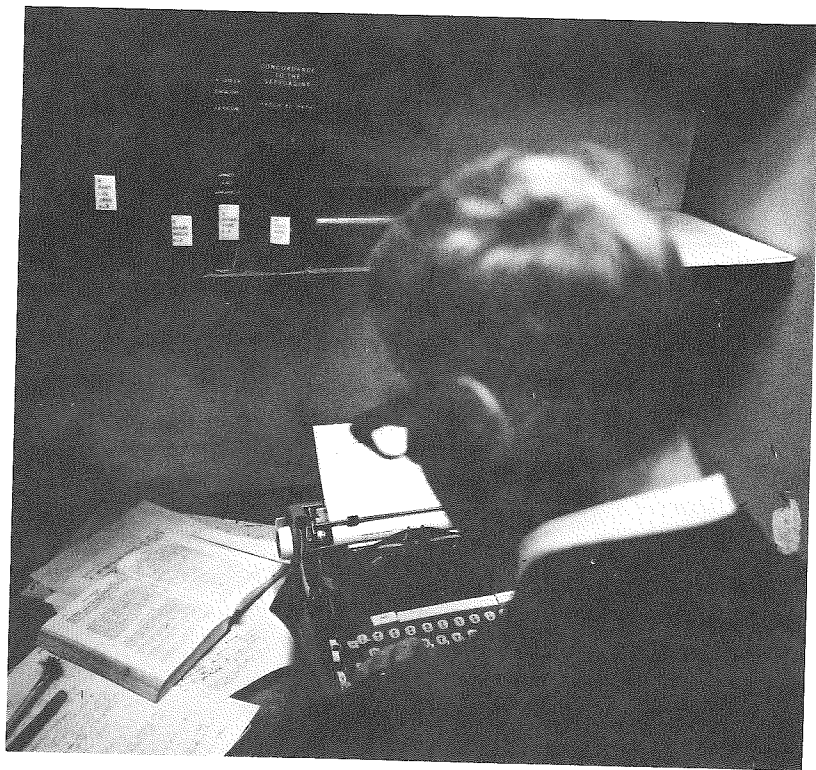

The syllabus of the thesis is prepared in consultation with the adviser and must consist of approximately 1,000 words. The syllabus must be filed in the Registrar's Office on or before June 15 following the third academic year. Failure to file a syllabus by the June 15 deadline will result in the reduction of one letter from the grade of the thesis. The final deadline for approval of all syllabi including any filed late and/or disapproved is September 15, otherwise graduation will be denied. Permission to postpone graduation for one year can be granted only by the Credits Committee.

The first draft of the thesis is written under the supervision of the adviser and second reader and must be presented to them in proper thesis form, that is, typewritten and requiring only minor revision in form and content, on or before Tuesday of the first class week of the second semester of the year of graduation. Failure to present it at this time will disqualify the student for graduation. It is required that the thesis be presented chapter by chapter to allow for progressive correction. At least two chapters must be submitted to the adviser by November 1 or a grade penalty will be imposed. The first draft will be returned to the student not later than Tuesday of the sixth class week of the second semester. Suggestions of the adviser and second reader should be incorporated in the final copy. Extensive revision cannot be initiated by the student without the adviser's permission.

One original copy of the final draft of the thesis must be presented in proper thesis form to the Registrar's Office on or before Tuesday of the eleventh class week of the second semester of the academic year of graduation. For each day late beyond this date, a penalty of one percent will be deducted from the grade. Students may not elect to extend their academic program for one additional year for the writing of the Master's thesis without Credits Committee approval. The thesis must conform strictly to the standards outlined in *A Manual for Writers of Term Papers, Theses and Dissertations*, fourth edition, by Kate L. Turabian, and to instructions authorized by the faculty. The thesis must be of acceptable merit, that is, it must receive a grade not lower than C, and must be approved by more than one professor. A graduation thesis becomes the property of the Seminary upon presentation even if found unsatisfactory. A thesis fee of \$10.00 must be paid at the Business Office before presenting the graduation thesis to the Registrar's Office.

If permitted in the department of the student's major, he may elect to complete a research project in lieu of the Master's thesis. In such case the form indicating departmental approval of the project must be filed in the Registrar's Office on or before February 15. Final deadline for the approval of undertaking the research project is June 15. All requirements and subsequent deadlines pertaining to the research project are to be met as established by the departmental research adviser.

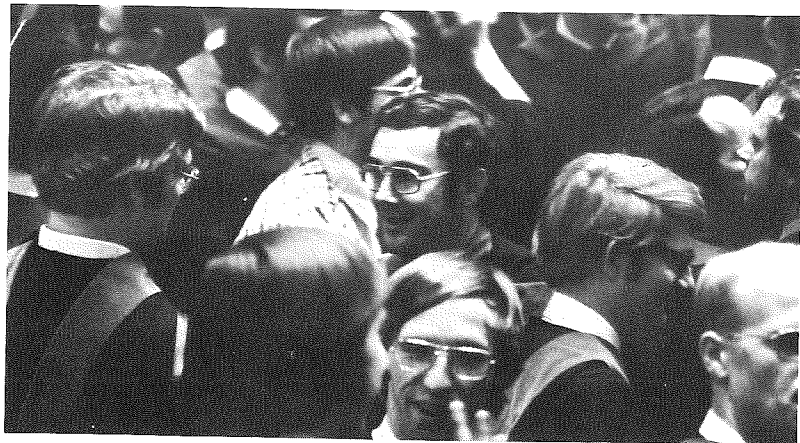

DIPLOMAS

Regular students completing the four-year course of study receive a diploma carrying the degree of Master of Theology (Th.M.). Certificate students upon satisfactory completion of the four-year course receive a certificate without degree. They are eligible to receive the degree diploma (Th.M.) at a later date within five years on the presentation of a satisfactory college degree. Certificate students may elect to postpone the writing of the Master's thesis until the completion of college studies. On the presentation of a satisfactory college degree and the completion of a satisfactory Master's thesis, the Th.M. degree will be granted.

Transfer of credits for work done in Seminary toward a college degree is subject to strict regulation. Information regarding the policy of the Seminary is available on request addressed to the Registrar. A graduation fee of \$25.00 is charged, which includes the cost of diploma, rental of cap, gown, hood and incidentals. A fee of \$10.00 is charged for exchange of a certificate for a degree diploma.

AWARDS

* **The Loraine Chafer Award in Systematic Theology.** An annual award of \$25.00 is given by Dr. and Mrs. Charles Lee Feinberg in loving memory of Mrs. Loraine Chafer, beloved wife of Founder and President Lewis Sperry Chafer, to the student in the Seminary who ranks highest for the year in the Department of Systematic Theology.

The Rollin Thomas Chafer Award in Apologetics. An annual award of \$25.00 is given by Dr. and Mrs. Charles Lee Feinberg in loving memory of Dr. Rollin Thomas Chafer, brother of President Chafer, Registrar, 1924-1936, editor of *Bibliotheca Sacra*, 1934-1940, and Professor of Apologetics in Dallas Theological Seminary, to the student in the Seminary who submits the best paper on any phase of Christian apologetics.

The Jennie Solomon Award in Old Testament. An annual award of \$25.00 is granted by Dr. and Mrs. Charles Lee Feinberg in loving memory of Mrs. Jennie Solomon, beloved wife of Rev. John Solomon under whose ministry Dr. Feinberg came to the knowledge of Christ as Savior, to the student in the Seminary who does the best work for the year in Department of Semitics and Old Testament.

The Henry C. Thiessen Award in New Testament. An annual award of \$25.00 is given by Dr. and Mrs. John A. Witmer in loving memory of Dr. Henry C. Thiessen, Professor of New Testament Literature and Exegesis in Dallas Theological Seminary, 1931-1936, to the student in the Seminary who does the best work for the year in the Department of New Testament Literature and Exegesis.

The Charles A. Nash Award in Church History. An annual award of \$25.00 is given by Mr. T. C. Bateson in honor of Dr. Charles A. Nash, Church History Professor, 1936-1959, and Registrar, 1945-1954, in Dallas Theological Seminary, to the student in the Seminary who does the best work for the year in the Department of Historical Theology.

The H. A. Ironside Award in Expository Preaching. An annual award of \$25.00 is given by Pastor and Mrs. Ray Charles Stedman in loving memory of Dr. Henry Allen Ironside, visiting Bible lecturer in Dallas Theological Seminary, 1925-1950, to the student in the Seminary who demonstrates the most proficiency in the art of expository preaching.

The W. E. Hawkins, Jr. Award in Christian Service. An annual award of \$25.00 is given by the Arlington Bible Church, Arlington, Texas, in loving memory of Dr. W. E. Hawkins, Jr., founder and director of Radio Revival and promoter of Christian work in rural areas, to the student in the Seminary who demonstrates an outstanding zeal in practical Christian service.

The C. Fred Lincoln Award in Bible Exposition. An annual award of \$25.00 is given by Dr. and Mrs. Charles Lee Feinberg in honor of Dr. C. Fred Lincoln, Business Manager, 1926-1967, and Professor of Bible Exposition, 1936-1960, in Dallas Theological Seminary, to the student in the Seminary who ranks highest for the year in the Department of Bible Exposition.

The Arthur C. Gannett Award in Christian Education. An annual award of \$25.00 is given by Dr. and Mrs. Alden A. Gannett in loving memory of Mr. and Mrs. Arthur C. Gannett, parents of Dr. Gannett, to the student in the Seminary who does the best work for the year in the Department of Christian Education.

The C. I. Scofield Award in Missions. An annual award of \$25.00 is given by the Central American Mission in loving memory of Dr. Cyrus Ingerson Scofield, editor of the Scofield Reference edition of the Bible, ardent exponent of the cause of worldwide missions and founder of the Central American Mission, to the student in the Seminary who, in the judgment of the faculty, has best advanced the cause of missions on the campus during the school year.

The W. H. Griffith Thomas Scholarship Award. An annual award of \$25.00 is given by Winifred G. T. Gillespie in loving memory of her father, Dr. W. H. Griffith Thomas, one of the founders of the Dallas Theological Seminary, to the student in the Seminary who maintains the highest scholastic record in the four-year program, based on the first three and one-half years of work.

The William M. Anderson Scholarship Award. An annual award of \$25.00 is given in loving memory of Dr. William Anderson, Jr., one of the founders of the Dallas Theological Seminary, member of the Seminary Boards and Vice-President of the Seminary, 1924-1935, to the student in the doctoral program who demonstrates outstanding scholarship.

The Lewis Sperry Chafer Award. An annual award of \$25.00 is given by Mr. and Mrs. Fred R. Hickman in loving memory of Dr. Lewis Sperry Chafer, President and Professor of Systematic Theology, 1942-1952, and editor of *Bibliotheca Sacra*, 1940-1952,



in Dallas Theological Seminary, to the student in the graduating class who in the judgment of the faculty because of his well-balanced Christian character, scholarship and spiritual leadership best embodies and portrays the ideals of Dallas Theological Seminary.

With the exception of the William M. Anderson Award, these awards are open only to men who are working for the Certificate of Graduation or for the Th.M. degree or the S.T.M. degree.

FINANCIAL INFORMATION

133 Fees and Expenses

135 Financial Aid



FEES AND EXPENSES

Student expenses at Dallas Seminary are moderate. Students pay only a portion of the entire cost of their education. All bills are payable at the beginning of each semester or Summer School session. Partial payment plans are available for tuition and dining room charges for students who are unable to pay these expenses in full at registration provided their application for credit is approved by the Business Office. It is recommended that all students come with sufficient funds for the expenses of at least one semester (or summer in the case of Summer School students). Tuition charges are subject to change up to July 1 prior to the opening of the school year. Quoted rates on meals are dependent on food and labor costs remaining stable.

Courses for enrollees in Master's degree programs, tuition per semester hour in fall and spring	\$40.00
Courses for enrollees in Summer School, tuition per semester hour	35.00
Courses for Doctor of Theology degree, tuition per semester hour	45.00
Advance deposit, new enrollees (except Summer School enrollees)	50.00
General fee, per semester, fall and spring	30.00
Library fee, per Summer School credit hour	1.00
Service charges:	
Application fee (nonrefundable)	15.00
Late registration	20.00
Change in schedule after registration, each transaction ..	5.00
For extension of a course	3.00
Supervision of Doctor's dissertation	25.00
Thesis or research project filing fee	10.00
Dissertation filing fee	25.00
Graduation	25.00
Transcripts, first one no charge, additional copies, each..	1.00
Dormitory room, single students, per semester	
Stearns Hall	160.00-175.00
Lincoln Hall	160.00
Advance dormitory room deposit, returning students	15.00
Advance dormitory room deposit, new enrollees	25.00
Board, per semester, plus sales tax	265.00
There are no meals served during Thanksgiving, Christmas, and Easter recesses. Charges do not include these time periods.	
Books and supplies, first year, approximately	150.00
Books and supplies, after first year, approximately	65.00

Experience has shown that single students can meet all necessary expenses, including personal items, for as low as \$2,500.00 per school year. A married student's financial requirements will depend on the size of his family, his housing expense and his personal expenditures. Normally, small furnished apartments can be rented for approximately \$65 to \$175 per month, depending on the nature of the accommodations. Rental charges are less for Seminary apartments, which are available on a waiting list basis. Every student is required to carry hospitalization insurance. A policy is available through the Seminary. Rates will be quoted on request. *For additional information regarding charges listed above see the Student Handbook.*

FINANCIAL AID

Although it has been demonstrated that students can earn their way through the Seminary course, the policy of the Seminary is to make an effort to assist deserving students in case of financial hardship. Grants for tuition aid are available in special cases. This service is administered by the Committee on Financial Aid, of which the Business Manager of the Seminary is the chairman and administrative director. Awards of financial aid are made only on application submitted to the Committee through the Business Office. First-year students are normally not eligible for financial aid; however, a limited number of tuition scholarships are available to new students with outstanding qualifications.

The R. S. Hjelmseth and James P. Hjelmseth Memorial Scholarship Fund. An endowment fund provided by the late Beulah (Mrs. R. S.) Hjelmseth, in honor of and in loving memory of her husband, R. S. Hjelmseth, and her son, James P. Hjelmseth, for the payment of tuition costs of a selected student.

The Hazel Hinckley Seay Scholarship Fund. A fund provided by Mr. and Mrs. William H. Seay in honor of his mother, Mrs. Hazel Hinckley Seay, for the payment of tuition costs of a selected student.

The Henry Rhine Todd Student Scholarship Fund. A fund provided by the late Margret Grier Todd, widow of Henry Rhine Todd, and continued by their daughter, Mrs. Ann Todd Rubey, in loving memory of their husband and father, for the payment of tuition costs of a selected student. Dr. Todd was a member of the Seminary Board from 1925 to 1948 and chairman of the Board of Incorporate Members from 1936 to 1948.

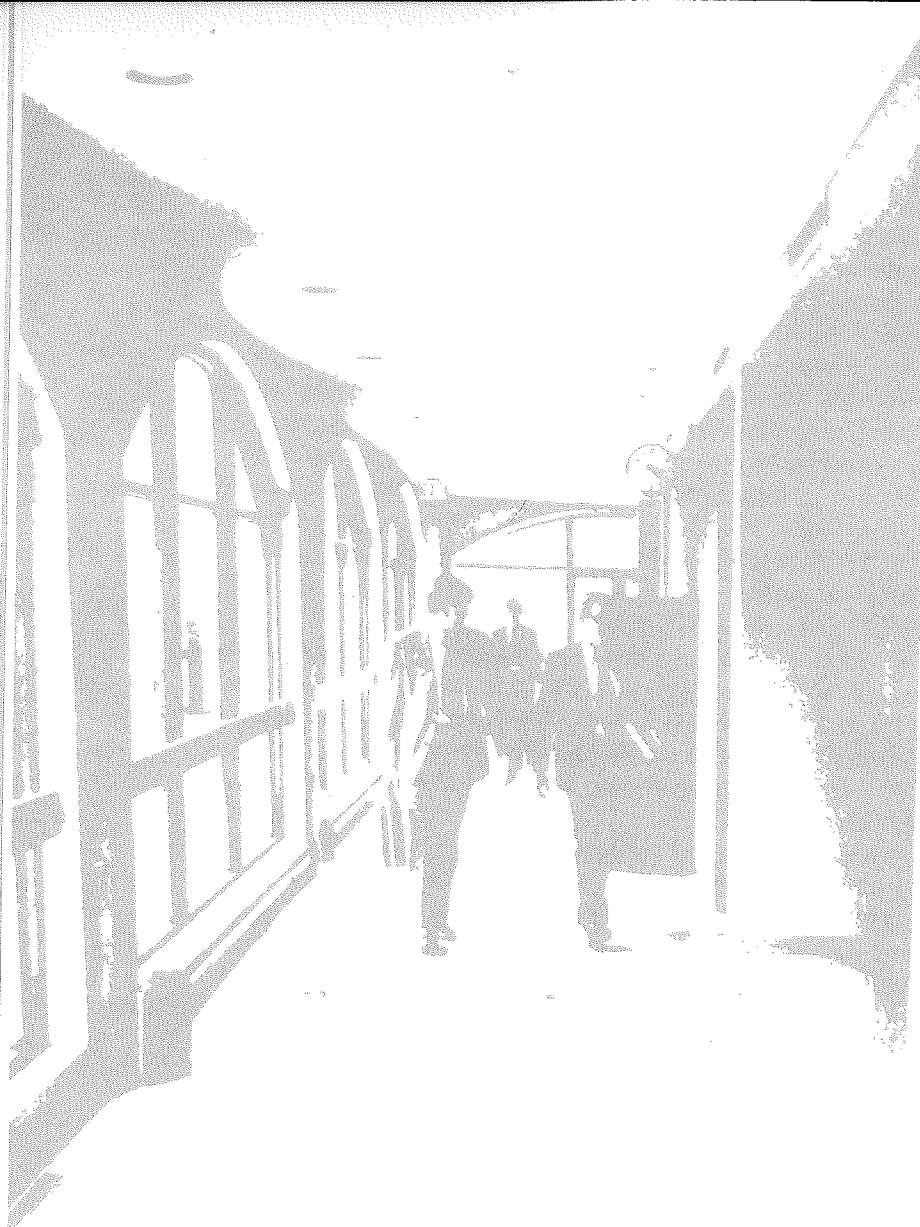

STUDENT LIFE

- 137 Spiritual Life
- 139 Student Activities

Spiritual Life

* Recognizing that the effectiveness of the Lord's servant is directly related to his spiritual maturity, the promotion of the student's spirituality is uppermost in the concern of the faculty. The academic pursuit of biblical and theological studies must be accompanied by the warm glow of a growing spiritual life sensitive to God's will and ways. In numerous ways the Seminary seeks to encourage the student not only to have an academic comprehension of biblical truth, but also to acquire an intimate daily walk with God, being filled, led, and empowered by His Spirit. In their classes the faculty have an ideal means for encouraging spiritual growth. In addition the following are some of the means used to promote the spiritual life of the student body.

CHAPEL

Chapel is held each morning Tuesday through Friday during the fall and spring semesters, and once a week during Summer School. Chapel sessions include worship services, prayer meetings, and messages by outstanding Christian leaders such as pastors, missionaries, teachers, laymen, and others. The worshipful atmosphere of the chapel sessions gives the students experience in genuine Spirit-led worship and an awareness of ways to lead others in worship. The Seminary Chaplain is responsible for the chapel schedule.

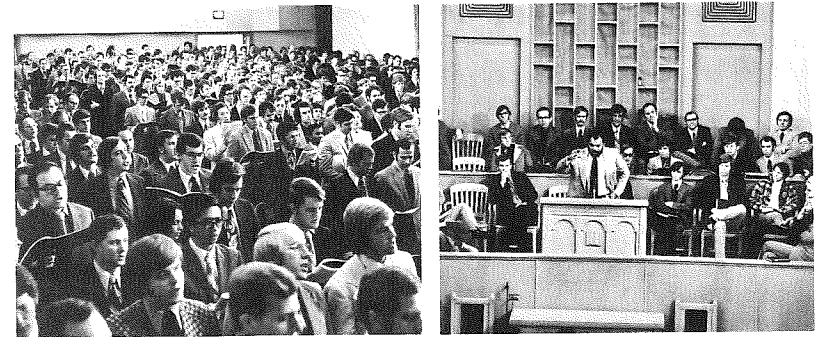

DAY OF PRAYER

Once each semester the students and faculty join in a day of prayer. This is a spiritual highlight of the year, in which Seminary and individual needs are brought to the Lord in intercessory prayer. The day is climaxed with a worshipful communion service in commemoration of our Lord's death, resurrection, and return.

ADVISEES MEETINGS

Each student is assigned to a faculty member, thus giving each faculty member about 18 advisees. These students meet periodically as a group with their faculty adviser for prayer, Bible study, and fellowship. Each student is thus given an opportunity to know and fellowship with other students and a faculty member they might not otherwise come to know so intimately.



COUNSELING

Counseling is available to the students through several means: the Dean of Students, the Seminary Chaplain, faculty advisers and in fact the entire faculty. Students are encouraged to feel free to contact any of these persons for counseling in personal, marital or spiritual matters. This personal one-to-one contact helps to meet needs and foster spiritual growth.

STANDARDS OF CONDUCT

The faculty recognizes the freedom of each student to develop under the leadership of the Holy Spirit. Since students at the Seminary are already recognized as Christian leaders by men and women in the community, it is essential that they exemplify a God-controlled life both on and off the campus. The Seminary believes that the use of tobacco and intoxicating liquor, and other questionable practices, are not suitable for Christian leaders. Students are expected to share these convictions and abide by them.

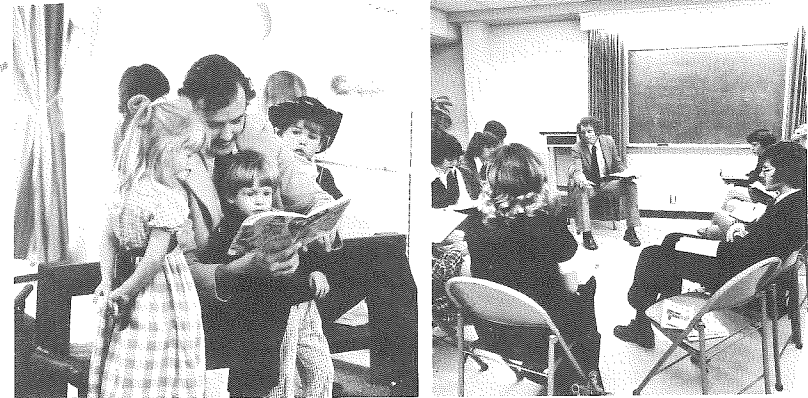

Student Activities

OPPORTUNITIES FOR CHRISTIAN MINISTRY

The results of theological study should be reflected in a dynamic Christian outreach. The Dallas-Fort Worth area provides splendid opportunities for student witness. Area churches welcome students to teach Sunday School classes and to lead young people's groups. The missions, jails, local YMCA chapters, Christian youth organizations, and hospitals in the city provide choice fields for effective testimony. As the student advances in his studies, he will find other openings in Christian education, church music and church extension. Advanced students are sometimes able to serve as pastors while in Seminary, but new students are advised against seeking pastoral appointments, since such work may severely hamper their academic pursuits.

The Department of Field Education supervises on-the-job service training in various forms of ministry. Student summer internships, in the form of pastoral, missionary, and teaching ministries, are open to Th.M. students. Details are given in the "Field Education" section of the catalog. These internships and other forms of student ministry are invaluable contributions to the student's seminary training and spiritual development.

STUDENT HANDBOOK

The Student Handbook, a handy guide to life on the Seminary campus, is distributed by the Registrar to all students enrolled in the Seminary. The Handbook includes academic, library and financial regulations and procedures, and miscellaneous instructions and policies regarding student life.

STUDENT GOVERNMENT

The faculty's confidence in the maturity of the student body is seen in the operation of the Student Council, the voice of the student body on campus. The council serves primarily to integrate all phases of extracurricular life of the student body. Each of the four classes elects representatives to the Student Council, and those elected are then appointed to various committees by the Council officers. Matters pertaining to student-faculty relationships are channeled through a special committee of faculty members and of the Council. The Constitution and By-Laws of the Student Council are included in the Student Handbook.



STUDENT PUBLICATION

The *Kethiv Qere* is a weekly newsheet distributed to students without charge throughout the school year. News items of campus activities, places of faculty ministry, and articles of interest in specialized areas of theological thought all help to bind the Seminary family together.

STUDENT MISSIONS FELLOWSHIP

The Student Missions Fellowship seeks to help the student body become aware of the spiritual needs of other cultures and to become involved in missionary service. To accomplish these aims the SMF hosts numerous prayer meetings, focus sessions (discussion groups with mission leaders), and chapels for the student body. Particular encouragement is given to men participating in a Missionary Summer Internship (for which field education credit is available).

THE ATHLETIC PROGRAM

Since a healthy body aids a healthy mind, the athletic program at the Seminary provides wholesome recreation in the midst of a busy Seminary life. Class teams compete in an intramural program of touch football, basketball, softball, golf, soccer and table tennis. A Seminary team also competes in the Dallas church basketball league. Gymnasium facilities are available to Seminary students in a nearby church, and in the downtown YMCA, which is a short drive from the campus.

WIVES' ACTIVITIES

The Wives' Fellowship provides for an active association of the wives of students and faculty members. Weekly meetings feature addresses and informal discussions designed to prepare the wife for her part in her husband's ministry. Social gatherings throughout the year provide fellowship and create deep friendships.

The Wives' Evening Class also meets weekly and provides an integrated series of courses which reflect the emphasis of the regular Seminary curriculum. Dr. Donald K. Campbell, Academic Dean, serves as Faculty Adviser and all classes are taught by faculty members.

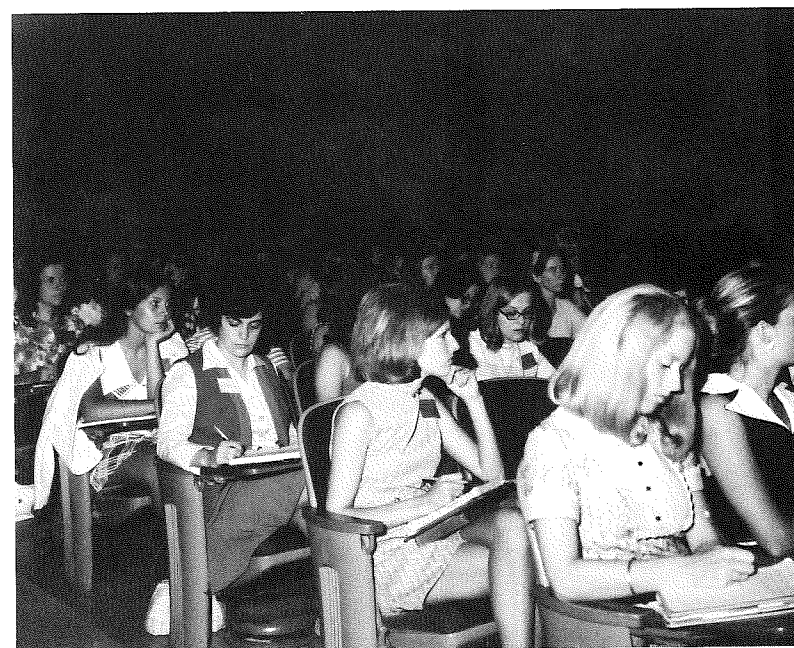

EXTENSION AND SUPPORTING MINISTRIES

- 143 Faculty Publications
- 145 Faculty Ministries
- 145 Bibliotheca Sacra
- 146 Alumni Association
- 147 Church Relations and Placement Service
- 147 Dallas Seminary Lay Institute
- 148 "Heritage" Radio Program
- 148 "This is Dallas" Bulletin
- 148 Founders Banquet
- 148 Summer Bible Conferences
- 149 Women's Auxiliary
- 149 Seminary Support

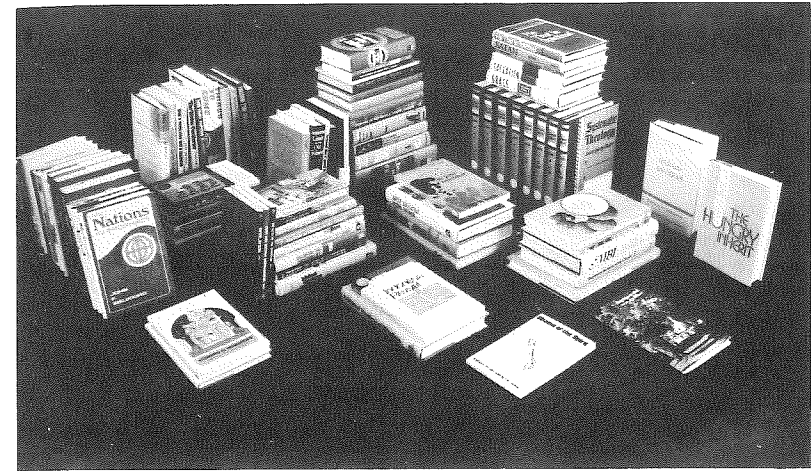

FACULTY PUBLICATIONS

Almost one hundred books on theology and related subjects have been written by the present Dallas Seminary faculty. In addition, many of the faculty have also contributed chapters to symposium-type volumes including Bible commentaries, articles to biblical and theological dictionaries and numerous articles to Christian periodicals and scholarly journals.

John F. Walvoord

The Holy Spirit; The Rapture Question; Israel in Prophecy; The Return of the Lord; The Millennial Kingdom; The Thessalonian Epistles; To Live Is Christ; Truth for Today (editor); The Church in Prophecy; The Revelation of Jesus Christ; Inspiration and Interpretation (editor); The Nations in Prophecy; Jesus Christ Our Lord; Daniel; Philippians; The Holy Spirit at Work Today; Major Bible Themes; Armageddon, Oil and the Middle East Crisis.

Gene A. Getz

The V.B.S. in the Local Church, Audiovisual Media in Christian Education, M.B.I.: The Story of Moody Bible Institute, Christian Youth—An In-Depth Study (co-author Roy B. Zuck), Adult Education in the Church (co-editor Roy B. Zuck), Ventures in Family Living (co-editor Roy B. Zuck), The Christian Home in a Changing World, Sharpening the Focus of the Church, Becoming a Man of God.

Howard G. Hendricks

Elijah, Say It With Love, Heaven Help the Home.

Zane C. Hodges

The Hungry Inherit

Harold W. Hoehner

Herod Antipas

Robert P. Lightner

The Death Christ Died (A Case for Unlimited Atonement), Neo-Evangelicalism, Neo-Liberalism, The Savior and the Scriptures, Speaking in Tongues and Divine Healing, Triumph through Tragedy, Church Union, A Layman's Guide, The First Fundamental: God.

J. Dwight Pentecost

Prophecy for Today, Things to Come: A Study in Biblical Eschatology, Romanism in the Light of Scripture, The Divine Comforter, Things Which Become Sound Doctrine, Designed to Be Like Him, Your Adversary the Devil, Design for Discipleship, Man's Problems — God's Answers, Will Man Survive? The Joy of Living.

George W. Peters

Saturation Evangelism, A Biblical Theology of Missions, Indonesian Revival.

Haddon W. Robinson

The Twenty-Third Psalm

Charles C. Ryrie

The Acts of the Apostles, I and II Thessalonians, Neoorthodoxy, The Basis of the Premillennial Faith, Biblical Theology of the New Testament, Patterns for Christian Youth, The Grace of God, The Role of Women in the Church, The Holy Spirit, Dispensationalism Today, Bible Doctrine Study Graphs, I, II, Revelation, The Bible and Tomorrow's News, Balancing the Christian Life, Easy Object Lessons, A Survey of Bible Doctrine.

Howard C. Timmons

Chains of the Spirit

Merrill F. Unger

Archaeology and the Old Testament, Archaeology and the New Testament, The Baptizing Work of the Holy Spirit, Famous Archaeological Discoveries, The God-Filled Life, Biblical Demonology, Unger's Bible Dictionary, Introductory Guide to the Old Testament, Principles of Expository Preaching, Israel and the Aramaeans of Damascus, Starlit Paths for Pilgrim Feet, Commentary on Zechariah, Stop Existing and Start Living, Unger's Bible Handbook, New Testament Teaching on Tongues, Demons in the World Today, Beyond the Crystal Ball, The Mystery of Bishop Pike.

Roy B. Zuck

Spiritual Power in Your Teaching, How to Be a Youth Sponsor, Youth and the Church (co-editor), Christian Youth—An In-Depth Study (co-author Gene A. Getz), Adult Education in the Church (co-editor Gene A. Getz), Ventures in Family Living (co-editor Gene A. Getz).

FACULTY MINISTRIES

Dallas Seminary faculty members are in constant demand as speakers and leaders in Bible, missionary and prophecy conferences, Christian education conventions, campus and youth conferences, and professional association conferences in the United States and numerous foreign countries. The faculty also frequently preach and teach in many churches in the Dallas-Fort Worth area and elsewhere.

BIBLIOTHECA SACRA

The Dallas Seminary faculty under the editorship of President Walvoord publishes *Bibliotheca Sacra*, the oldest conservative theological journal in America. This scholarly periodical contains articles of theological import, reviews of current religious books and magazine articles and notices of new publications in religious literature. Students at the Seminary are provided a copy of this valuable resource tool.

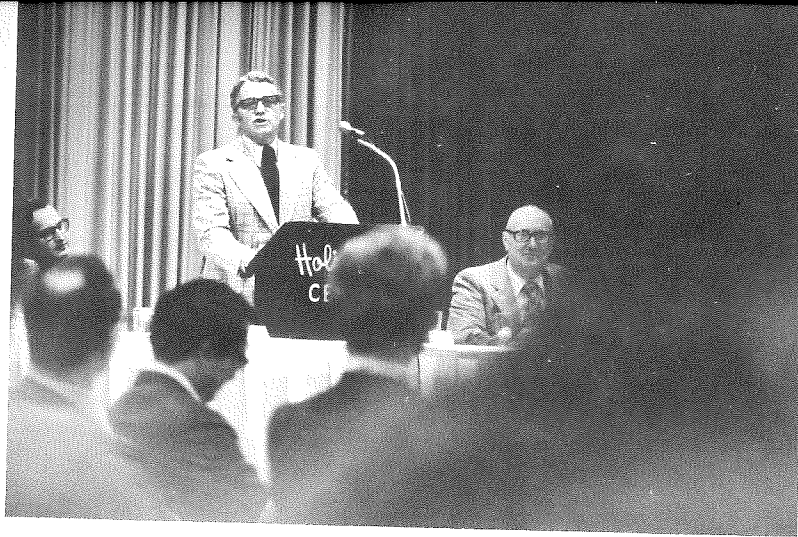

ALUMNI ASSOCIATION

All former students are automatically members of the Alumni Association. Dallas Seminary alumni cherish a lifelong link with their alma mater. Alumni groups have been organized in localities spanning the United States from New England to Southern California and in the countries of Canada and Guatemala. Alumni cooperate in many ways to insure the growth and development of the Seminary. They interest prospective students in the school, contribute liberally to provide adequate physical and academic facilities and support the W. H. Griffith Thomas lectureship each year. This eager partnership of former students in the work of the school has been a major factor in enabling the Seminary to reach its present stature.

The Director of Alumni and Church Relations coordinates alumni activities such as local alumni meetings and seminars for alumni. He also assists Dallas graduates in placing them in churches and schools for Christian service.

The Alumni Association elects officers at its Annual Dinner and Business Meeting, held each May in conjunction with commencement activities.

The *Alumnews* is published three times a year (winter, spring and summer) and sent to all members, and an *Alumni Directory* is published each fall and sent to all members.

Dallas alumni, of whom there are approximately 2,600 in number, are serving as pastors; missionaries; professors, presidents, and deans of Bible institutes, colleges, and seminaries; ministers of Christian education; youth directors; chaplains; administrators of Christian organizations; authors; editors; campus leaders; directors of mission boards; etc.

CHURCH RELATIONS AND PLACEMENT SERVICE

* On request, the Department of Alumni and Church Relations recommends, in its placement ministry, Dallas alumni to churches seeking pastors, ministers of Christian education, youth directors, etc. This department also sponsors an annual Dallas Seminary Sunday, for the purpose of promoting interest in and giving information on the Seminary. Free copies of a church bulletin or bulletin insert are offered to churches pastored by alumni and others. In addition, free Seminary literature is offered to the churches on Seminary Sunday.

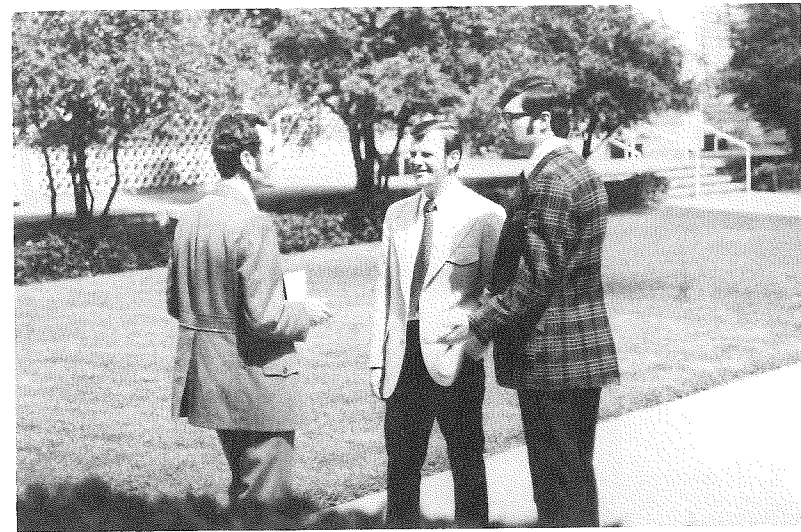

DALLAS SEMINARY LAY INSTITUTE

The Dallas Seminary Lay Institute is an adult education program offering courses in Bible and related subjects to interested individuals in the Dallas-Fort Worth area. Courses are offered for twelve consecutive Monday evenings, from 7:30-9:30 p.m. during the fall and spring semesters. Classes are held in the Academic Center. The teachers are fourth-year Th.M., S.T.M. and Th.D. students who are looking forward to a teaching ministry in higher education following graduation.

The Lay Institute is also a teaching laboratory for the students who are selected to teach. Each student-teacher has the benefit of supervision by regular Dallas Theological Seminary faculty members who sit in on the classes. Classes are videotaped so that the student-teacher can see and evaluate himself.

"HERITAGE" RADIO PROGRAM

"Heritage" is a weekly 30-minute radio program produced by Dallas Seminary and is now heard over 21 stations in 14 states and international shortwave from HCJB in Quito, Ecuador. The programs feature messages by faculty members and others, and also include an "Ask the Faculty" question-and-answer segment. Listeners can determine if "Heritage" can be heard in their area by writing the Seminary.

"THIS IS DALLAS" BULLETIN

The Seminary publishes a bimonthly bulletin for the purpose of informing interested friends about Seminary progress, main events throughout the year, new programs and personnel appointments, and current faculty ministries.

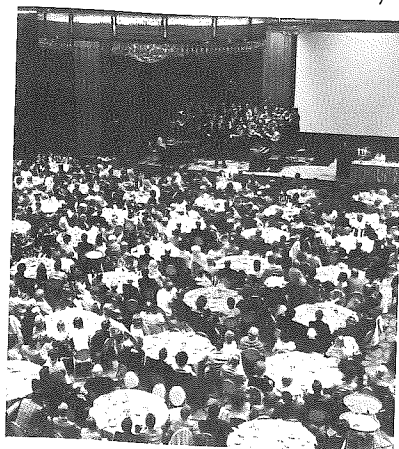

FOUNDERS BANQUET

Each February the Seminary sponsors the Founders Banquet in honor of Dr. Lewis Sperry Chafer, founder and first president of the Seminary. The banquet is a social and spiritual highlight of the year. Each banquet program usually features an outstanding Christian leader as speaker.

SUMMER BIBLE CONFERENCES

Each summer the Seminary sponsors a week-long Bible conference at the Mt. Hermon (California) Bible Conference and at Pine Cove Conference Center (Tyler, Texas). In these conferences, friends have opportunity to sit under the Bible-teaching ministry of Dallas faculty members.

WOMEN'S AUXILIARY

The Seminary Women's Auxiliary includes Seminary faculty wives and women in the greater Dallas area who are interested in the Seminary. The purpose of the Auxiliary, which meets quarterly during the school year, is to aid the school with various voluntary services and to uphold the Seminary in intercessory prayer.

SEMINARY SUPPORT

The Seminary is grateful for the great host of friends who support the school with prayer and finances. The policy of the school is to inform friends of the needs of the school and to solicit prayer support. Full dependence is placed on the Lord to direct His people by His Spirit to support the school by their finances.

In addition to giving current cash gifts to the General Operating Fund or to the Capital Fund (for the Academic Center) donors may be interested in giving through their will, designating the Seminary as the primary or secondary beneficiary of an insurance policy, purchasing an annuity program with the school, or designating the Seminary as the recipient of a trust agreement. Annuities and trusts give the donor the added benefit of lifetime income and in many cases substantial tax savings.

Information on giving to the Lord's work at the Seminary through these means, as well as guidance on estate planning, are available from the Department of Development.

Every person or church sharing financially in the Seminary is investing in the preparation of students who will faithfully communicate the full teaching of the Word of God to today's world.



PERSONNEL

- 151 The Board of Incorporate Members
- 154 The Administration and Staff
- 159 The Faculty
- 164 The Alumni Association Officers
- 165 The Students

THE BOARD OF INCORPORATE MEMBERS

The Board of Incorporate Members includes two subsidiary boards—the Board of Regents, which oversees academic policies of the Seminary, and the Board of Trustees, which oversees the Seminary's financial policies. Each person listed below is a member of the Board of Incorporate Members. In addition most of those members also serve on one of the subsidiary boards as designated below their names.

WILLIAM K. HARRISON, LL.D., Litt.D., *Chairman*
COL. J. B. LAPSLEY, *Vice-Chairman*
JOHN P. KRAMER, A.B., *Secretary*

Terms expire in 1974

JOHN W. BRICKNER, Houston, Texas
Manager of Exploration, Southern Natural Gas Company
WENDELL G. JOHNSTON, Th.D., Birmingham, Michigan
Board of Regents
President, Detroit Bible College
T. J. KREATSCHMAN, Dallas, Texas
Chairman, Board of Trustees
Certified Public Accountant
COL. J. B. LAPSLEY, Dallas, Texas
Board of Trustees
Vice-President, First National Bank, Retired
M. C. PATTERSON, LL.D., Grosse Pointe Park, Michigan
Board of Regents
Vice-President, Chrysler Corporation, Retired

Terms expire in 1975

TROY C. BATESON, Hum.D., Dallas, Texas
Board of Trustees
President, T. C. Bateson Construction Company
GENE GILLIS, Jasper, Alabama
Board of Regents
President, Gillis and Company
WILLIAM K. HARRISON, LL.D., Litt.D., Largo, Florida
Board of Regents
Lt. General, United States Army, Retired

J. S. NORMAN, JR., Houston, Texas
Board of Regents
President, Norman Enterprises, Inc.

Terms expire in 1976

EDWARD C. DAVIS, Dallas, Texas
Vice-Chairman, Board of Regents
Architect

WILLIAM N. GARRISON, Fort Worth, Texas
Board of Trustees
President, Tarrant Title Company; Attorney, Cook and Garrison

DONALD KERR, Dallas, Texas
Board of Trustees
President, Donald Kerr & Associates

LOWELL S. ORTH, Dallas, Texas
Secretary, Board of Regents
Executive, Southwestern Bell Telephone Company, Retired

JAMES H. SQUIRES, Dallas, Texas
Vice-Chairman, Board of Trustees
Vice-President, Dallas Airmotive, Inc., Retired

Terms expire in 1977

DAVID COTTEN, Th.M., Oklahoma City, Oklahoma
Board of Regents
Pastor, Metropolitan Baptist Church

L. DWIGHT CUSTIS, Th.M., Portland, Oregon
Pastor, Central Bible Church

RALPH H. EATON, Phoenix, Arizona
Board of Regents
President, Ralph H. Eaton Investments, Inc.

J. WESLEY HICKMAN, Dallas, Texas
Board of Trustees
President Emeritus, Schneider, Bernet and Hickman

GEORGE C. KEMBLE, JR., M.D., Fort Worth, Texas
Orthopedic Surgeon

ORVILLE MITCHELL, JR., Dallas, Texas
Board of Trustees
Vice-President and Secretary, John E. Mitchell Company

LAWSON RIDGEWAY, Dallas, Texas
Chairman of the Board, Centennial Homes, Inc.

WILLIAM H. SEAY, Dallas, Texas
Chairman of the Board and Chief Executive Officer,
Southwestern Life Insurance Company

C. GENE WHEELER, M.D., Dallas, Texas
Board of Trustees
Cardiovascular Surgeon

Terms expire in 1978

J. HERSCHEL FISHER, Dallas, Texas
Board of Trustees
Architect, Fisher and Spillman

T. HAYNES HARVILL, M.D., Dallas, Texas
Internal Medicine and Gastroenterology

JOHN C. MONTGOMERY, M.D., Dallas, Texas
Chairman, Board of Regents
Psychiatrist

JOHN F. WALVOORD, M.A., Th.D., D.D., Dallas, Texas
Board of Regents and Board of Trustees
President, Dallas Theological Seminary



THE ADMINISTRATION AND STAFF

OFFICERS OF ADMINISTRATION

JOHN F. WALVOORD, M.A., Th.D., D.D., President
 STEPHEN E. SLOCUM, JR., B.S., M.A., Th.M., Executive Assistant
 to the President
 JOHN P. KRAMER, A.B., Treasurer and Business Manager
 DONALD K. CAMPBELL, A.B., Th.D., Academic Dean

OFFICE OF THE PRESIDENT

JOHN F. WALVOORD, M.A., Th.D., D.D.
 President
 Mrs. John D. Grassmick
 Secretary to the President
 STEPHEN E. SLOCUM, JR., B.S., M.A., Th.M.
 Executive Assistant to the President
 Mrs. Ronald E. Roberts
 Receptionist-Secretary, President's Office
 Mrs. Ronald G. Gannett, A.B.
 Secretary, President's Office
 Bruce H. Wilkinson
 Editorial Assistant

Mrs. John R. Schroeder, A.A.A.
 Typing Pool Supervisor
 Mrs. Clark E. Austin
 Typing Pool Typist
 Mrs. Bruce S. Main, A.B.
 Typing Pool Typist
 John R. Schroeder
 Communications Control Supervisor
 Miss Irene M. Hinz
 Key punch Operator
 A. Kent Barnard
 Publications Department Supervisor
 Mrs. Rodney A. Carver
 Copy Service Supervisor
 Mrs. Joe T. Rhodes
 Copy Service Operator
 Miss Abigail S. Bush
 Telephone Switchboard Operator

GEORGE H. RUTENBAR, A.B., Th.M.
 Assistant to the President in Development
 Miss Judy L. Brown
 Secretary, Development Department

JOHN E. WALVOORD, M.A., Th.D.
 Assistant to the President in Public Relations

DAVID L. MacCORKLE, B.S.
 Director of Publications
 Mrs. Rodger D. Turley, B.F.A.
 Design Artist

JAMES C. KILLION, A.B., Th.M.
 Assistant Director of Publications
 Assistant Editor, *Bibliotheca Sacra*
 Mrs. Danny C. Iles
 Subscription Secretary

ROBERT E. SALSTROM, A.B., Th.M.
 Director of Alumni and Church Relations
 Miss Jacqueline Alford, B.S.
 Secretary, Alumni Department

BUSINESS OFFICE

JOHN P. KRAMER, A.B.

Treasurer and Business Manager

Mrs. David D. Krueger

Secretary to the Business Manager

Mrs. Mildred M. Dennis

Financial Office Manager

Mrs. Jane C. Andrews

Assistant Bookkeeper

Miss Rebecca A. Sluder

Assistant Bookkeeper

Mrs. David A. Pardini

Cashier

Mrs. Alfred L. Detter

Gift Coordinator

Mrs. Jane V. Roundy

Dining Hall Manager

JAMES F. ANDERSON

Student Finance Officer and Personnel Manager

Miss Brenda M. Watford, B. Ed., A.B.

Campus Post Office Supervisor

Miss Gwen A. Pentecost

Campus Post Office Clerk

PAUL R. CAPEHART, A.B.

Assistant to the Business Manager in Insurance and Rentals

JAMES M. REESE

Superintendent of Plant Maintenance

Mrs. James M. Reese

Secretary, Plant Maintenance

ROBERT MONTOYA

Superintendent of Housekeeping and Grounds

C. ROBERT SCHROEDER

Book Room Manager

EDUCATION OFFICES

DONALD K. CAMPBELL, A.B., Th.D.

Academic Dean

ROY B. ZUCK, A.B., Th.D.

Assistant Academic Dean and Director of Summer School

Miss Gwendolyn L. Kraft

Secretary, Academic Deans' Offices

J. ELLWOOD EVANS, B.S., Th.D.

Dean of Students

BRUCE K. WALTKE, Th.D., Ph.D.

* Director of Doctoral Studies

RICHARD H. SEUME, A.B., Th.M., D.D.

Seminary Chaplain

F. DUANE LINDSEY, A.B., Th.D.

Registrar

Mrs. Ethel M. Kelley

Assistant to the Registrar in Records

Miss Ella L. Compton, A.A.

Secretary, Registrar's Office

JOHN M. BEVERAGE, A.B., Th.M.

Director of Admissions

Mrs. Thomas J. Diffenderfer

Secretary, Admissions Office

DONALD P. REGIER, A.B., Th.M.

Director, Audiovisual Center

GERALD R. FORMANEK, A.B., Th.M.

Assistant Director, Audiovisual Center

Director, Radio and Tape Ministries

Mrs. Oscar Lopez

Secretary, Audiovisual Center

C. David Edmonson

Photographer and Artist

Jack K. Kuhatschek, A.B.

Audiovisual Technician

Mrs. Lawrence R. Ness, B.S.

Graphic Artist

THOMAS L. CONSTABLE, A.B., Th.D.

Director of Field Work

Miss Cheryl Johnson, A.S.

Secretary, Christian Education Department

Miss Nancy B. Lewis, A.B.

Secretary, Practical Theology Department

MOSHER LIBRARY

JOHN A. WITMER, M.A., M.S.L.S., Th.D.

Librarian

JAMES F. SCOTT, Th.B., M.A.

Assistant Librarian, Reader Services

Miss Maurita A. Boese

Circulation Clerk

Mrs. Marguerite B. Ford, M.S.L.S.
Circulation Librarian
Mrs. Margaret W. Fuller, B.S.L.S.
Periodicals Librarian
Mrs. Grover E. Gunn, B.S.
Circulation Clerk
Mrs. James J. Prochaska
Interlibrary Loan Clerk

TONY WONG, Th.M.
Technical Services Supervisor
Miss Nellie M. Compton
Cataloging Clerk
Mrs. Anthony M. Coppin
Cataloging Clerk

BIBLIOTHECA SACRA

JOHN F. WALVOORD, M.A., Th.D., D.D., *Editor*
HAROLD W. HOEHNER, Th.D., Ph.D., *Associate Editor*
JAMES C. KILLION, A.B., Th.M., *Assistant Editor*
F. DUANE LINDSEY, A.B., Th.D., *Book Review Editor*

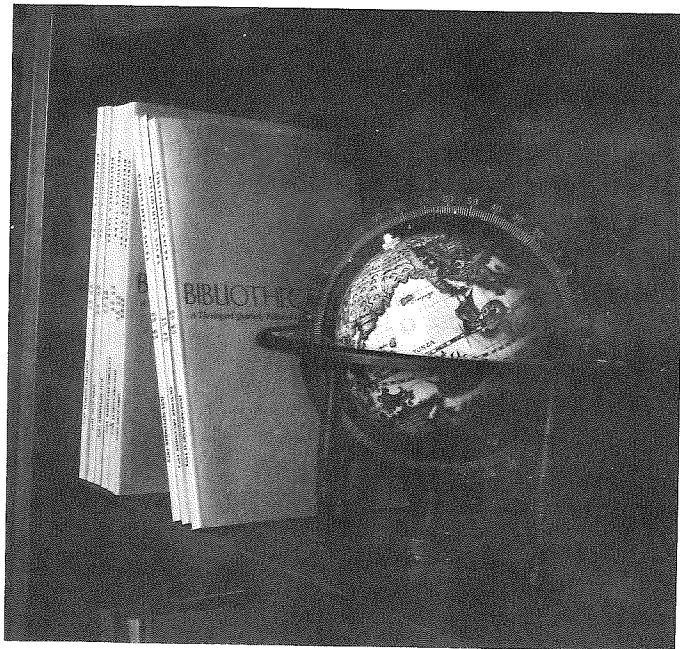

THE FACULTY

RESIDENT FACULTY

WALTER L. BAKER, A.B., Th.M.
Assistant Professor-elect of World Missions
KENNETH LEE BARKER, Th.M., Ph.D.
Professor of Semitics and Old Testament
WARREN S. BENSON, A.B., M.R.E., Th.M.
Associate Professor-elect of Christian Education
JOHN E. BEST, B.R.E., Th.M.
Instructor in New Testament Literature and Exegesis
JOHN M. BEVERAGE, A.B., Th.M.
Director of Admissions
EDWIN A. BLUM, B.S., Th.D.
Assistant Professor of New Testament Literature and Exegesis
J. LANIER BURNS, A.B., Th.M.
Instructor in Systematic Theology
SIDNEY S. BUZZELL, B.S., Candidate for Th.M.
Instructor-elect in Christian Education
DONALD KEITH CAMPBELL, A.B., Th.D.
Professor of Bible Exposition
Academic Dean
Vice-Chairman of the Faculty
THOMAS L. CONSTABLE, A.B., Th.D.
Assistant Professor of Practical Theology
Director of Field Education

EDWIN CLYDE DEIBLER, Th.M., Ph.D.
Department Chairman, Professor of Historical Theology

J. ELLWOOD EVANS, B.S., Th.D.
Department Chairman, Professor of Practical Theology
Dean of Students

BUIST M. FANNING III, A. B., Candidate for Th.M.
Instructor-elect in New Testament Literature and Exegesis

GENE A. GETZ, Ph.D.
Associate Professor of Christian Education
Associate Professor-elect of Practical Theology

JOHN D. GRASSMICK, A.B., Candidate for Th.M.
Instructor-elect in New Testament Literature and Exegesis

DONALD RAYMOND GLENN, M.A., Th.M.
Assistant Professor of Semitics and Old Testament

S. CRAIG GLICKMAN, A.B., Candidate for Th.M.
Instructor-elect in Systematic Theology

JOHN D. HANNAH, B.S., Th.M.
Instructor in Historical Theology, Assistant Professor-elect in
Historical Theology
Assistant to the Director of Field Education

HOWARD GEORGE HENDRICKS, A.B., Th.M., D.D.
Department Chairman, Professor of Christian Education

ZANE CLARK HODGES, A.B., Th.M.
Associate Professor of New Testament Literature and Exegesis
Acting Department Chairman, 1973

HAROLD WALTER HOEHNER, Th.D., Ph.D.
Associate Professor of New Testament Literature and Exegesis

H. PHILLIP HOOK, A.B., Th.D.
Assistant Professor of Systematic Theology

FREDERIC R. HOWE, M.A., Th.D.
Assistant Professor of Systematic Theology

ELLIOTT EDWARD JOHNSON, B.S., Th.D.
Assistant Professor of Bible Exposition

SAMUEL LEWIS JOHNSON, JR., A.B., Th.D.
Department Chairman, Professor of New Testament
Literature and Exegesis

BYANG H. KATO, S.T.M., Candidate for Th.D.
Visiting Professor of World Missions

ROBERT P. LIGHTNER, M.L.A., Th.D.
Assistant Professor of Systematic Theology

F. DUANE LINDSEY, A.B., Th.D.
Assistant Professor of Systematic Theology
Registrar

JOHN DWIGHT PENTECOST, A.B., Th.D.
Department Chairman, Professor of Bible Exposition

PABLO E. PEREZ, A.B., Th.M., D. Miss.
Visiting Professor of World Missions

GEORGE W. PETERS, B.D., Ph.D.
Department Chairman, Professor of World Missions

JOHN W. REED, M.Div., Ph.D.
Associate Professor of Practical Theology

DONALD P. REGIER, A.B., Th.M.
Instructor in Christian Education
Director of Audiovisual Center

HADDON WILLIAM ROBINSON, Th.M., Ph.D.
Professor of Practical Theology

ALLEN PAUL ROSS, A.B., Th.M.
Instructor in Semitics and Old Testament

CHARLES CALDWELL RYRIE, Th.D., Ph.D.
Department Chairman, Professor of Systematic Theology

STEPHEN E. SLOCUM, JR., B.S., M.A., Th.M.
Assistant Professor of Christian Education
Executive Assistant to the President

HOWARD C. TIMMONS, B.S., Th.M.
Instructor in Practical Theology

STANLEY D. TOUSSAINT, A.B., Th.D.
Assistant Professor of Bible Exposition

BRUCE KENNETH WALTKE, Th.D., Ph.D.
Department Chairman, Professor of Semitics and
Old Testament
Director of Doctoral Studies

JOHN F. WALVOORD, M.A., Th.D., D.D.
Professor of Systematic Theology
President
Chairman of the Faculty

JAMES E. WESTGATE, A.B., Th.M.
Instructor in Christian Education

PHILIP R. WILLIAMS, Th.M., Ph.D.
Associate Professor of New Testament Literature and Exegesis

JOHN ALBERT WITMER, M.A., M.S.L.S., Th.D.
Assistant Professor of Systematic Theology
Librarian

Secretary of the Faculty
ROY B. ZUCK, A.B., Th.D.
Assistant Professor of Bible Exposition
Assistant Academic Dean
Director of Summer School

PROFESSORS EMERITI

C. FRED LINCOLN, M.A., Th.D.
Professor of Bible Exposition, Emeritus
MERRILL F. UNGER, Th.D., Ph.D.
Professor of Semitics and Old Testament, Emeritus

BIBLE CONFERENCE SPEAKERS

DAVID C. COTTEN, M.A., Th.M.
Pastor, Metropolitan Baptist Church, Oklahoma City, Oklahoma
Lecturer, Fall 1974
JAMES B. CRICHTON, A.B., Th.D.
President, Mid-South Bible College, Memphis, Tennessee
Lecturer, Spring 1973
JOHN G. MITCHELL, D.D.
Bible conference and radio ministry, Portland, Oregon
Lecturer, Spring 1974
STEPHEN F. OLFORD, D.D., Litt.D.
Minister-at-Large, Encounter Ministries, Inc.,
New York City, New York
Lecturer, Fall 1973
CHARLES R. SWINDOLL
Pastor, First Evangelical Free Church, Fullerton, California
Lecturer, Spring 1975

VISITING TEACHERS, 1974 SUMMER SCHOOL

MALCOM O. COUCH, A.B., Th.M.
President, Evangelical Communications Research Foundation,
Dallas, Texas
Visiting Instructor in Practical Theology
LOREN R. FISCHER, A.B., Th.M.
Assistant Professor of Church Education,
Western Conservative Baptist
Seminary, Portland, Oregon
Visiting Professor of Christian Education

FACULTY COMMITTEES AND ADVISERS

Spring and Fall, 1974

Chairman of the Faculty: John F. Walvoord
Vice-Chairman: Donald K. Campbell
Secretary: John A. Witmer
Assistant Secretary: F. Duane Lindsey

ACADEMIC POLICIES: John F. Walvoord, Chairman
Donald K. Campbell, Howard G. Hendricks, Bruce K. Waltke

ADMISSIONS: F. Duane Lindsey, Chairman
Kenneth L. Barker, John M. Beverage, Edwin A. Blum, Howard
G. Hendricks, Philip R. Williams, John A. Witmer, Roy B. Zuck

AUDIOVISUALS: Donald P. Regier, Chairman
Gene A. Getz, John D. Hannah, Harold W. Hoehner, Roy B.
Zuck

CREDITS: F. Duane Lindsey, Chairman
Kenneth L. Barker, Donald K. Campbell

CURRICULUM: Donald K. Campbell, Chairman
Edwin C. Deibler, J. Ellwood Evans, Howard G. Hendricks,
S. Lewis Johnson, F. Duane Lindsey, J. Dwight Pentecost,
George W. Peters, Charles C. Ryrie, Bruce K. Waltke

DOCTORAL STUDIES: Bruce K. Waltke, Chairman
Donald K. Campbell, Edwin C. Deibler, S. Lewis Johnson,
J. Dwight Pentecost, George W. Peters, Charles C. Ryrie

FACULTY-STUDENT: John W. Reed, Chairman
Edwin A. Blum, Howard G. Hendricks, Robert P. Lightner, and
student representatives

LIBRARY: John A. Witmer, Chairman
(Harold W. Hoehner, Chairman, spring semester only)
Donald R. Glenn, Harold W. Hoehner, Frederic R. Howe

M.A.B.S. PROGRAM: Roy B. Zuck, Chairman
Donald K. Campbell, Howard G. Hendricks, Harold W. Hoeh-
ner, Haddon W. Robinson, Charles C. Ryrie

MISSIONS: John A. Witmer, Chairman
(Thomas L. Constable, Chairman, spring semester only)
Thomas L. Constable, Gene A. Getz, George W. Peters

ORIENTATION: J. Ellwood Evans, Chairman
Edwin A. Blum, Donald R. Glenn, Haddon W. Robinson

PLACEMENT: Robert E. Salstrom, Chairman
Donald K. Campbell, Thomas L. Constable, J. Ellwood Evans,
Richard H. Seume

SPIRITUAL LIFE: Richard H. Seume, Chairman
J. Ellwood Evans, Elliott E. Johnson, Haddon W. Robinson

STUDENT AFFAIRS: Edwin C. Deibler, Chairman
Thomas L. Constable, J. Ellwood Evans, Zane C. Hodges, Stanley
D. Toussaint

ADVISERS

CLASS: Harold W. Hoehner, Class of '77
Haddon W. Robinson, Class of '76
John W. Reed, Class of '75
Zane C. Hodges, Class of '74

STUDENT COUNCIL: Charles C. Ryrie

STUDENT MISSIONS FELLOWSHIP: George W. Peters

THE ALUMNI ASSOCIATION OFFICERS

1973-74

William R. Ross, Jr., '71, *President*

Frank R. Beaty, '72, *Vice-President*

Elliott E. Johnson, '64, '68, *Secretary*

Robert E. Salstrom, '57, *Executive Secretary*

THE STUDENTS

STUDENT ORGANIZATION

John D. Grassmick, '74, *President*
C. Frank Seay III, '75, *Vice-President*
James M. Kutnow, '74, *Secretary*
Stuart S. Cook, '75, *Treasurer*

CANDIDATES FOR THE TH.D. DEGREE, MAY 1974

Baylis, Albert Henry II, Ypsilanti, Michigan
A.B., Eastern Michigan University
Th.M., Dallas Theological Seminary
Fish, John Huff III, Media, Pennsylvania
A.B., Brown University
Th.M., Dallas Theological Seminary
Hannah, John David, Elmer, New Jersey
B.S., Philadelphia College of Bible
Th.M., Dallas Theological Seminary

Kato, Byang Henry, Kwoi, Nigeria
B.D., London University
S.T.M., Dallas Theological Seminary
Laursen, Gerald Allen, Van Nuys, CA
B.S., University of California, Los Angeles
M.Div., Th.M., Western Conservative
Baptist Seminary

CANDIDATES FOR THE S.T.M. DEGREE, MAY 1974

Hahn, Charles Samuel, San Diego, California
A.B., Barrington College
M.Div., Talbot Theological Seminary
Lupole, William H., Jr., Williamsport, PA
B.S., Philadelphia College of Bible
B.D., Reformed Episcopal Seminary

Marantika, Christoffel Z.,
Nila-Banda, Indonesia
Th.B., B.D., Baptist Theological Seminary,
Indonesia
A.B., State College of Teaching
Spicer, Robert Michael, Akron, Ohio
A.B., LeTourneau College
M.Div., Grace Theological Seminary

RESIDENT DOCTORAL STUDENTS

Baker, Alvin Lee, Keytesville, Missouri
A.B., M.A., Calvary Bible College
M.Div., Nazarene Theological Seminary
S.T.M., Dallas Theological Seminary
Best, John Ernest, Pontiac, Michigan
B.R.E., Detroit Bible College
Th.M., Dallas Theological Seminary
Braithwaite, Gilbert George, Ferndale, WA
B.S., Washington State University
Th.M., Dallas Theological Seminary
Burns, John Lanier, Knoxville, Tennessee
A.B., Davidson College
Th.M., Dallas Theological Seminary
Friesen, Garry Lee, Royal Oak, Michigan
A.B., John Brown University
Th.M., Dallas Theological Seminary
Gamadia, Samuel Laxman, Ahmebad, India
G.Th., Leonard Theological College
B.D., Senate of Serampore College
S.T.M., Dallas Theological Seminary
Kempainen, Michael David, Milwaukee, WI
A.B., Trinity College
Th.M., Dallas Theological Seminary

Kennedy, David Bruce, Richardson, Texas
A.B., University of Texas at Austin
Th.M., Dallas Theological Seminary
Matsick, Timothy William, Donora, PA
B.S., Pennsylvania State University
Th.M., Dallas Theological Seminary
Mitchell, Daniel Roy, Lexington, MA
A.B., Washington Bible College
B.D., Capital Bible Seminary
S.T.M., Dallas Theological Seminary
Pettegrew, Larry Dean, Danville, Illinois
A.B., Bob Jones University
M.Div., M.R.E., Th.M., Central Baptist
Theological Seminary
Ross, Allen Paul, Garden Grove, California
A.B., Bob Jones University
Th.M., Dallas Theological Seminary
Spinella, Joseph D., Caripe, Venezuela
B.S., California State University, San Jose
Th.M., Dallas Theological Seminary
Wall, Joe Layton, Houston, Texas
A.B., Baylor University
Th.M., Dallas Theological Seminary

RESIDENT S.T.M. STUDENTS

- Cook, LeRoy Clark**, Guadalupe, California
A.B., Biola College
M.Div., Talbot Theological Seminary
- Koshy, K.V.**, Thiruvilla, Kerala, India
A.B., University of Madras
B.D., Senate of Serampore College
- Parsons, Gregory Wayne**, Arkadelphia, AR
B.S., State College of Arkansas
M.Div., Baptist Missionary Association
Theological Seminary
- Pillette, Bard M.**, Tamuning, Guam
B.S., University of Oregon
M.Div., Western Conservative Baptist
Seminary

NONRESIDENT DOCTORAL STUDENTS

- Anderson, James Edward**, Portland, Oregon
A.B., Southern Oregon College
Th.M., Dallas Theological Seminary
- Bush, Newton Lee**, Cincinnati, Ohio
B.S., University of Cincinnati
Th.M., Dallas Theological Seminary
- Fowler, Sam Whittemore**, Washington, D.C.
A.B., Washington Bible College
M.Div., Th.M., Grace Theological Seminary
- Loret, Albert Julian**, Miami, Florida
A.B., University of Florida
Th.M., Dallas Theological Seminary
- Lowery, Paul DeWitt**, Lancaster, PA
A.B., Lebanon Valley College
Th.M., Dallas Theological Seminary
- Orme, John Howard**, Pittsburgh, PA
B.S., Philadelphia College of Bible
Th.M., Dallas Theological Seminary
- Robertson, Carl Frederick, Jr.**, Frostburg, MD
A.B., Washington Bible College
B.D., Capital Bible Seminary
Th.M., Dallas Theological Seminary
- Teachout, Robert Paul**, Kingsley, PA
Th.B., Baptist Bible Seminary
M.Div., Los Angeles Baptist
Theological Seminary
S.T.M., Dallas Theological Seminary

FOURTH YEAR CLASS Admitted Fall, 1970

- Adams, Harry Albert**, Tuscaloosa, Alabama
A.B., Auburn University
Southwestern Baptist Theological Seminary
- Allen, Robert Scott**, Vestal, New York
A.B., Wheaton College
- Allen, William James**, Dallas, Texas
Thiel College
- Anders, Max Eugene**, Bourbon, Indiana
A.B., Grace College
- Apple, Hugh Allen**, Heavener, Oklahoma
A.B., Bob Jones University
- Arthur, Robert Bowen**, Manhattan, Kansas
A.B., Kansas University
- Bailey, Benjamin Madison**, Dallas, Texas
A.B., Howard Payne College
- Bartlett, Paul Eugene**, Allen, Michigan
B.S., Michigan State University
- Bartsch, James Timothy**, Hutchinson, Kansas
A.B., Grace Bible Institute
- Baumgardner, Mark Alan**, Altoona, PA
A.B., Washington Bible College
- Betz, Harlan Don**, Ladora, Iowa
A.B., University of Iowa
- Bohyer, David Gregory**, Lima, Ohio
B.S., Ohio State University
- Brown, Homuth Dale**, Geneva, New York
A.B., Houghton College
- Buzzell, Sidney Samuel**, South Paris, Maine
B.S., Philadelphia College of Bible
- Bystrom, Daniel Dale**, Evanston, Illinois
A.B., University of Wisconsin
- Chavanne, David Prince**, Houston, Texas
B.B.A., Baylor University
- Clark, Jerry Lynn**, Pelahatchie, Mississippi
A.B., Mississippi College
- Compton, Charles Edward**, Neosho Falls, KS
B.S., Kansas State University
- Cunningham, Lyle Elton**, Fairview, Oklahoma
A.B., Southwestern State College
- Danhof, James Martin**, Muskegon, Michigan
A.B., Taylor University
- DeBruyn, Larry Arnold**, Grand Rapids, MI
A.B., Taylor University
- Den Hartog, David Lee**, Lemars, Iowa
A.B., University of Iowa
- Doriot, Roger Ernest**, Fayette, Ohio
B.S., Indiana Institute of Technology
Grand Rapids Baptist Theological Seminary
- Eberline, Bruce Alan**, George, Iowa
A.B., Westmar College
- Einspahr, Bruce John**, Ephrata, Washington
B.S., Washington State University
- Elkins, William Sims, Jr.**, Houston, Texas
A.B., University of Houston
- Essex, Keith Harold**, Redondo Beach, CA
A.B., California State University,
Long Beach

- Fairman, Richard Gary**, Baltimore, Maryland
A.B., Wheaton College
- Fanning, Buist Martin III**, Charleston, SC
A.B., College of Charleston
- Fisher, Michael Joseph**, Mt. Vernon, WA
A.B., Biola College
- Fleming, Jerry Albert**, Fresno, California
A.B., California State University, Fresno
- Flynn, Patrick Allen**, Dayton, Ohio
A.B., Bob Jones University
- Fortney, William Boyd**, Mechanicsburg, PA
B.S., Air Force Academy
- Glickman, Steven Craig**, Dallas, Texas
A.B., Southern Methodist University
- Grassmick, John Dean**,
Three Hills, Alberta, Canada
A.B., Seattle Pacific College
- Gross, James Brian**, Annville, Pennsylvania
A.B., Shippensburg State College
- Halvorson, Allen Robert**, Seattle, Washington
A.B., Seattle Pacific College
- Harrison, Thomas Horsley**, Appomattox, VA
B.S., Virginia Polytechnic Institute
- Harthan, Stephen Carol**, Grand Rapids, MN
A.B., Bryan College
- Hawkins, Donald Wayne**, Birmingham, AL
A.B., Southeastern Bible College
- Heldreth, Howard Kirk**, Brunswick, Ohio
A.B., Cedarville College
- Holtzman, Frederick Irwin**, Beverly Hills, CA
A.B., Biola College
- Hopper, Stephen Scott**, Scottsdale, Arizona
A.B., Arizona Bible College
- Horrocks, David Paul**, Cherry Hill, NJ
A.B., Ursinus College
- Houts, Robin James**, Ackley, Iowa
B.S., Morningside College
- Johnson, Charles John**, Colby, Kansas
A.B., Tabor College
- Kalb, Milton Larry**, Pueblo, Colorado
A.B., M.A., Adams State College
- Keef, Michael Jimmie**, Virginia Beach, VA
B.S., Virginia Polytechnic Institute
- Kellough, Stephen Berner**, Westchester, IL
A.B., Miami University
- Kenagy, Robert Walter**, La Canada, California
A.B., Whittier College
- Kennedy, Tod Michael**, Portland, Oregon
A.B., D.V.M., Washington State University
- Kilgore, Clyde William**, Brea, California
A.B., University of California, Los Angeles
- King, John Paul**, River Grove, Illinois
A.B., Calvary Bible College
- Kraftson, William Harry**, Broomall, PA
A.B., Wheaton College
- Krug, Marc Jonathan**, Dallas, Texas
A.B., Colorado State University
- Kutnow, James Matthew**, Broomall, PA
A.B., Princeton University
- Lane, Eddie Burgoyne**, Dallas, Texas
Southern Bible Training School
- Lewis, Hamilton Westwood**, St. Louis, MO
A.B., Princeton University
- Livesay, Robert Reed**, Austin, Texas
B.B.A., Baylor University
- Longden, Michael Joseph**, Indianapolis, IN
A.B., Wheaton College
- Lorenzen, Mylan Wayne**, Escondido, CA
B.S., United States Naval Academy
- Marshall, David Francis**, Philadelphia, PA
B.S., Drexel University
- Marshall, Jan Duncan**, Lufkin, Texas
B.S.E.E., University of Texas at Austin
- Martin, Roger Neevel**, Cave Junction, Oregon
A.B., Western Baptist Bible College
- Mattox, Herman Henry**, Houston, Texas
A.B., University of Houston
- McConnell, Oren George**, Des Moines, Iowa
A.B., University of Iowa
- McKinley, Randy Alan**, Springfield, Ohio
A.B., Trinity College
- Messer, Larry Thomas**, Kalamazoo, Michigan
A.B., Western Michigan University
- Moffitt, James Fletcher**, Greensboro, NC
A.B., University of North Carolina,
Chapel Hill
- Montag, David John**, Syracuse, New York
B.E.E., Syracuse University
M.E.E., New York University
- Moody, Lawrence Edward**, Manahawkin, NJ
A.B., The King's College
- Moore, John Crittenden**, Portland, Oregon
B.S., Portland State University
- Neif, Kenneth Neil**, Cairo, Georgia
B.S., Florida State University
- Nixon, James Gaylord**, East Point, Georgia
B.S., Georgia Institute of Technology
M.B.A., Georgia State College
- Norton, Michael Bruce**, Dallas, Texas
B.S., Stephen F. Austin State University
- Oelschlaeger, Dennis Lee**, Cedar Rapids, Iowa
A.B., John Brown University
- Osume, Charles Ereraina**, Jos, Nigeria
A.B., Waterloo Lutheran University
Th.B., Mennonite Brethren Bible College
- Pederson, Walter Edward, Jr.**, Palatine, IL
B.S., University of Tulsa
- Sabo, Edward Michael**, Cleveland, Ohio
B.S., Kent State University
- Schmalbach, Larry Alan**, Moorestown, NJ
B.S., Philadelphia College of Bible
- Schmidt, Ronald Joseph**, Southampton, PA
A.B., Gordon College
- Schmidtbleicher, Paul Richard**, Detroit, MI
Th.B., Detroit Bible College
- Schock, Bernard Alvin**, Sioux Falls, SD
A.B., Southern Methodist University
- Schoeneck, Thomas Edward**, Wooddale, IL
B.S., University of Wisconsin
- Shelley, Robert Bradley**, York, Pennsylvania
B.S., Philadelphia College of Bible

Smith, Leland J., Tipton, Iowa
A.B., Calvary Bible College

Smith, Timothy Louis, Phoenix, Arizona
A.B., Arizona State University

Suess, Ronald Edwin, Lodi, California
California State University, Hayward

Swinehart, John David, Warren, Ohio
B.S., Ohio State University

Taylor, Lonzo Sellers, Jr., LaGrange, Georgia
B.B.A., University of Georgia

Temmesfeld, Arthur Frank, Pasadena, CA
B.S., University of California, Los Angeles

Thyren, Paul George, Caldwell, New Jersey
B.S., Calvary Bible College

Timmons, Garold Lewis, Sterling, Kansas
O.D., Southern College of Optometry

Uriegas, Ernesto Alejandro, Mexico City, Mex.
B.S., Universidad Nacional Autonoma de Mexico

Van Dine, James Milum, Cedar Rapids, Iowa
A.B., Luther College

Walchshauser, Clement George,
Hagerstown, Maryland
A.B., Washington Bible College

Welsford, Glenn Carlisle,
Kempton Park, South Africa
B.S., Philadelphia College of Bible

Wilkinson, Bruce Herbert, San Marcos, CA
B.R.E., Th.B., Northeastern Collegiate
Bible Institute

Workman, James Charles, Victoria, Texas
A.B., University of Texas at Austin

Wylie, Gerald Stanley, Traverse City, MI
A.B., Bryan College

THIRD YEAR CLASS Admitted Fall, 1971

Acree, David Michael, Covington, Kentucky
A.B., Trinity College

Alexander, Ronald Edward, Bethesda, MD
A.B., Scarritt College
Columbia Bible College Graduate School
Grace Theological Seminary

Anderson, Douglas William,
Colorado Springs, Colorado
A.B., Bob Jones University

Anderson, Lee Alan, New Milford, NJ
A.B., Bob Jones University
Grand Rapids Baptist Bible Seminary

Anderson, Randall Eugene, Riverside, CA
A.B., University of California, Riverside

Balding, Howard Eugene, Memphis, TN
A.B., Tennessee Temple College

Bell Randall Norman, Fort Lauderdale, FL
A.B., Bryan College

Bowman, James Douglas, Burlington, WA
A.B., LeTourneau College

Breneman, John Russell, Pardeeville, WI
B.S., Wisconsin State University

Browne, Neal Judson, Tulsa, Oklahoma
A.B., John Brown University

Brunott, Gordon Andrew, Jr., Topeka, KS
A.B., Washburn University

Bryant, Lynn Robert, Canfield, Ohio
A.B., Baylor University

Bulkeley, Lewis Edwards III, LaGrange, IL
B.S.E., University of Illinois

Burns, Livingston Newton, Knoxville, TN
A.B., Davidson College
J.D., Woodrow Wilson College of Law

Carpenter, Hal Gene, Anthony, Kansas
A.B., Wichita State University

Cheung, Elisha Lin-Nun,
Cheung Chau, Hong Kong
Th.B., The Alliance Bible Seminary

Christie, George Brian, Durban, South Africa
A.B., Calvary Bible College

Clendenen, Ewell Ray, Grand Prairie, Texas
A.B., Rice University

Cook, Stuart Sheldon, Berwick, PA
B.S., Pennsylvania State University

Crowe, David Veral, Mohawk, Oregon
B.S., University of Oregon

Deere, Jackie Stephen, Fort Worth, Texas
A.B., Texas Christian University

Detter, Alfred Lee, Souderton, Pennsylvania
A.B., Moody Bible Institute

Dixon, Paul Stephen, Camp Springs, Maryland
A.B., Grace College

Don-Elysyn, Joseph Norman Lawrence,
Montreal, Quebec, Canada
A.B., St. Dunstan's University
B.Ped., St. Joseph Teacher's College

Dordigan, Dennis Frank, Los Angeles, CA
A.B., University of California, Los Angeles

Dyson, Thomas Noah III, DeSoto, Texas
A.B., Southeastern Bible College
Western Conservative Baptist Seminary

Edwards, William Clyde, Bell Gardens, CA
A.B., California State College, Long Beach

Ewing, Bruce Alan, Fairview, Oklahoma
B.S., Southwestern State College

Feist, Philip Reid, Oceanside, California
A.B., University of California, Davis

Filkins, Douglas James, Elbridge, New York
B.S., Cornell University

Finch, Lawrence Earl, San Luis Obispo, CA
B.S.E., University of Michigan

Finch, Thomas Edward, Warren, Ohio
A.B., M.A., Bob Jones University

Flint, Mark Edward, Warren, Ohio
A.B., Cedarville College

Friez, Harvey Lynn, McLaughlin, SD
A.B., South Dakota State University

Frye, John Wallace, Zion, Illinois
A.B., Moody Bible Institute

Gage, Warren Austin, Dallas, Texas
A.B., Southern Methodist University

Gannett, Ronald George, Birmingham, AL
A.B., Southeastern Bible College

Gilmore, James Earl, Trenton, Michigan
A.B., University of Michigan
M.A., Central Michigan University

Glessner, Russell High, Lincoln, Nebraska
A.B., Omaha Baptist Bible College

Gray, Paul Wesley, Ankeny, Iowa
A.B., Faith Baptist Bible College

Griffith, Barre Keith, Lindsay, Oklahoma
A.B., Arizona State University
M.M., Catholic University of America

Griffith, Dewey Estell, Jr., Portsmouth, Ohio
B.S., Ohio University

Gutknecht, Jack Charles, Scottsdale, Arizona
A.B., Arizona Bible College

Held, Peter Allen, Rochester, Michigan
B.S., John Brown University

Henwood, Ronald Ellis, Phoenix, Arizona
A.B., Arizona Bible College

Hill, Timothy Martin, Atlanta, Georgia
A.B., Southern Methodist University

Hogan, Garry Rossen, Jr., Nashville, TN
B.S., M.A., George Peabody College

Hogelin, Russell Brown, Bessemer, Alabama
A.B., Auburn University

Hopper, Mark Sherman, Scottsdale, Arizona
A.B., Arizona State University

Howe, Marlin Duane, Ocean City, NJ
A.B., Bob Jones University

Howe, Ronald Evans, Charles City, Iowa
A.B., University of Iowa

Hughes, William Fuller, Spokane, WA
A.B., Eastern Washington State College

Hui, Timothy Kin-Lee, Kowloon, Hong Kong
B.S., Philadelphia College of Bible

Hussey, Paul Joseph, New Orleans, LA
A.B., Louisiana State University

Jagers, Joseph Lee, Belmont, California
B.S., Lehigh University
M.S., San Jose State College

Jeremiah, James Daniel, Cedarville, Ohio
A.B., Cedarville College

Johanon, Paul Gordon, Jr., St. Petersburg, FL
A.B., University of South Florida

Johnson, Alan Julius, Clearwater, Florida
A.B., Wheaton College

Johnson, David Kipp, Portland, Oregon
A.B., Princeton University

Johnson, James Edward, Louviers, Colorado
A.B., LeTourneau College

Kelso, Kent Johnson, Montgomery, Alabama
B.S., Auburn University
M.S., University of Southern California

Kenney, Terrence Randolph, Sunnyvale, CA
A.B., Westmont College

Kitchens, Teddy Gene, Fort Worth, Texas
A.B., University of Texas at Arlington

Klassen, Paul William, Mountain Lake, MN
A.B., Tabor College

Knouse, Joel Amoz, McClure, Illinois
A.B., Bryan College

Lambert, King William, Unionville, CT
A.B., Houghton College

Lawrence, Barry Allen, Lancaster, PA
B.S., Philadelphia College of Bible

Lay, William Maxwell, Jr., Murphy, NC
A.B., Bob Jones University

Lomax, Michael Alton, Springfield, Missouri
B.M., Wichita State University

Lopez, Oscar, Guatemala City, Guatemala
A.B., Westmont College

Lowery, David Kling, New Holland, PA
A.B., The King's College

Lyons, William Huggins, Lincoln, Nebraska
A.B., University of Nebraska

Main, Bruce Stanley, Lufkin, Texas
A.B., Stephen F. Austin State University
Southeastern Baptist Theological Seminary

Manley, Thomas Bradford, Northridge, CA
A.B., Bob Jones University

Maronge, George Patrick, Jr.,
New Orleans, Louisiana
B.S., Southeastern Louisiana College

Martin, John Alfred, Wheaton, Illinois
A.B., Wheaton College

Mathews, Kenneth Alan, Dallas, Texas
A.B., Dallas Baptist College

Matthews, Dave Walker, Dallas, Texas
B.S., Stephen F. Austin State University

McDaniel, Ferris Lee, Mancelona, Michigan
A.B., Cedarville College

McNamara, Howard Donald, Meadville, PA
A.B., Pennsylvania State University

Metcalf, Walter Franklin,
Vancouver, British Columbia, Canada
B.S., University of British Columbia

Miller, Rocky Syl, Oklahoma City, Oklahoma
A.B., Oklahoma Baptist University

Mitchell, Kenneth Ralph,
Dearborn Heights, Michigan
A.B., Alma College
Temple Baptist Theological Seminary

Nelson, Robert Earl, Dallas, Texas
A.B., Dallas Baptist College

Norris, Philip Gordon, York, Pennsylvania
A.B., Wheaton College

Norton, William Michael, Richardson, Texas
B.S., Texas Agricultural and Mechanical
University

Ortlund, Raymond Carl, Jr., Pasadena, CA
A.B., Wheaton College

Ostien, Richard Homer, Broomall, PA
B.S., Philadelphia College of Bible

Owen, Guy Ross, Dallas, Texas
A.B., Texas Christian University

Park, Thomas Irvin, Huntsville, Alabama
B.S., University of Alabama

Parry, Charles George, Syracuse, New York
A.B., Friends University

Paul, Thomas Huiet, Charleston, SC
B.S., Presbyterian College

Phillips, William Gary, Chattanooga, TN
A.B., Vanderbilt University

Pietsch, David Dozier, Denver, Colorado
A.B., Denver Baptist Bible College
San Francisco Baptist Theological Seminary

Puckett, Thomas Samuel, Jr., Bristol, TN
A.B., Wheaton College

Riddick, Edward Arlington, Jr., St. Louis, MO
A.B., Moody Bible Institute

Roberts, Craig Myron, West Des Moines, Iowa
A.B., Cedarville College

Roberts, Ronald Eldridge, Camden, NJ
B.S., Philadelphia College of Bible

Roland, Robert Oliver, Godeffroy, New York
B.R.E., Northeastern Collegiate Bible
Institute
Faith Theological Seminary

Rook, Stephen Richard, Topeka, Kansas
B.S., Washburn University

Root, Timothy James, Deerfield, Illinois
A.B., University of Michigan

Sailhamer, John Herbert, Long Beach, CA
A.B., California State College, Long Beach

Sauer, Ronald Clements, Jackson, Mississippi
A.B., Mississippi College

Scheffrahn, Karl Gerhardt, La Puente, CA
D.D.S., St. Louis University School of
Dentistry

Schmoyer, Gerald Richard, Allentown, PA
A.B., Dallas Bible College

Scoggins, John Martin, Jr., Watsonville, CA
A.B., Biola College

Seay, Charles Frank III, Dallas, Texas
A.B., Princeton University

Shepperson, George Edwin, Jr.,
Albuquerque, New Mexico
A.B., Biola College

Sivage, Vernon Wiley, Midland, Texas
B.S., Texas Tech University

Smith, Larry Randall, Dallas, Texas
B.S., University of Texas at Austin

Smith, William Wesley, Dallas, Texas
B.S., Calvary Bible College

Stark, Paul William, Tolovna Park, Oregon
A.B., Gonzaga University

Stirling, Allan Davis, Jr., Oakland, CA
A.B., California State College, Hayward

Taylor, Patrick LeRoy, Irving, Texas
A.B., University of Texas at Arlington

Taylor, Theodore Nathan, Merriam, Kansas
A.B., Calvary Bible College
Columbia Bible College Graduate School

Temple, William Chester, Beaufort, NC
A.B., University of North Carolina,
Chapel Hill

Thurber, James Alfred, Richmondville, NY
A.B., M.S., Calvary Bible College

Todd, Andrew Hiram, Wichita, Kansas
B.S., Kansas State College
M.S., Oklahoma State University

Walker, Harry Edward, Neshanic, NJ
B.S., Philadelphia College of Bible

Walsh, Thomas Alan, LaGrange Park, Illinois
B.S., Northern Illinois University

Walters, Thomas Mell, Dallas, Texas
A.B., University of Georgia

Williams, Larry Everett, Portland, Oregon
A.B., Warner Pacific College

Wilson, Douglas Allen, Olney, Illinois
A.B., Southern Methodist University

Wilson, Frederic Rowland, Greenwood, IN
B.S., Philadelphia College of Bible

Woods, James Clark, Calhoun City, MS
A.B., University of Mississippi

Wyrzten, David Booth, Schroon Lake, NY
A.B., Houghton College

Yarbrough, Earl Grady, Jr., Victoria, Texas
B.S., Stephen F. Austin State University

Yarger, William Paul, Lakewood, California
A.B., University of Southern California

SECOND YEAR CLASS

Admitted Fall, 1972

Adams, Anthony Wayne, Westland, MI
B.S.E., University of Michigan

Allen, Aubrey Blaine, Jacksonville, Florida
B.S., University of Alabama

Appelwhite, Barry Alan, Fort Worth, Texas
A.B., M.S., University of Texas at Austin

Arvan, William Paul, San Bernardino, CA
A.B., California State University,
San Bernardino

Ashley, Thomas Slaughter III, Dallas, Texas
B.S., M.S., Southern Methodist University

Aseervadam, Rampogu Sampson,
Mahbubnagar, India
A.B., M.A., B.Ed., Osmania University
M.A., Mennonite Brethren Biblical
Seminary

Austin, Clark Elwood, Macedon, New York
B.S., Cornell University

Barnett, Allen Kent, Salem, Virginia
* Th.B., Piedmont Bible College

Barrows, Robert Charles, Greenville, SC
A.B., Westmont College

Beale, Gregory Kimball, Dallas, Texas
A.B., Southern Methodist University

Blaising, Craig Alan, San Antonio, Texas
B.S., University of Texas at Austin

Booth, Lawrence George, Dallas, Texas
B.S., University of Texas at Austin

Born, Vernon Joel, Owatonna, Minnesota
A.B., The King's College

Boshoff, Norman Allen,
Krugersdorp, South Africa
A.B., Bob Jones University
Th.B., Holmes Theological Seminary

Bradley, Joseph LeSourd, Damariscotta, ME
B.S., Boston University

Breedlove, Steven Allen, Tyler, Texas
A.B., Southern Methodist University

Brewer, Theodore Skerriitt, Syracuse, NY
A.B., Amherst College

Bronleewe, Thomas R., Geneseo, Kansas
B.S., Kansas University

Brown, Aubrey L., Jr., Lampasas, Texas
A.B., Howard Payne College

Bulllok, Michael Richard, Gladstone, Missouri
B.S., University of Missouri

Burnes, James Dudley, Minneapolis, MN
Th.B., Winnipeg Bible College
A.B., Bethel College

Childrey, Carey Melvin, Grayson, Georgia
A.B., Emory University

Cline, Kinzie Gerald, Arlington, Texas
B.A., University of Texas at Arlington

Coe, Louis Reagan, Conroe, Texas
B.S., Stephen F. Austin State University

Congdon, James Roland, Portland, Oregon
B.S., Wheaton College

Cook, Donald David, Dallas, Texas
A.B., Southern Methodist University

Cook, Raymond O'Brien, Miramar, Florida
A.B., East Texas Baptist College

Cothren, Robert Anthony, Birmingham, AL
A.B., University of Alabama

Covey, Ronald Ross, Lakeport, California
A.B., University of California at Berkeley

Crenshaw, Curtis Ingul II, Memphis, TN
A.B., Mid-South Bible College

Crenshaw, Winfred Preston, Jr.,
Richardson, Texas
A.B., Stephen F. Austin State University

Davidson, Mark Lunnel, Topeka, Kansas
B.M., Washburn University

DeWeese, Garrett Joseph, Seattle, WA
B.S., United States Air Force Academy

Diaz, Edward Lee, Hazelton, Pennsylvania
A.B., University of Pennsylvania

Diffenderfer, Thomas James, Havertown, PA
B.S., Drexel University

Dillon, Patrick Michael, Oak Lawn, Illinois
A.B., Stanford University

Douglass, Joseph Henry, Warrington, PA
B.S., Philadelphia College of Bible

Drury, Jon Ellis, Castro Valley, California
B.S., California State University, Hayward

Duncan, Daniel King, Richardson, Texas
B.F.A., Texas Christian University

Evans, Anthony Tyrone, Baltimore, Maryland
A.B., Carver Bible College

Falkner, Joseph Eugene, Fort Worth, Texas
A.B., Southeastern Bible College

Fast, Ronald Gene, Fairview, Oklahoma
B.S., Southwestern State College

Ferguson, James Hollis, Jr., Birmingham, AL
B.S., Auburn University

Fisher, Richard Lane, Portsmouth, Ohio
Th.B., Appalachian Bible Institute
A.B., Bob Jones University

Friesen, Stephen Samuel, Osaka, Japan
A.B., Tabor College

George, David Titus, New York, New York
A.B., Wheaton College

George, Joykutty Maniattu,
Pathanamthitta, Kerala, India
B.S., Catholicate College

Goodin, Dennis Jerome, Moorhead, MN
A.B., Concordia College

Goodin, Ricki Alan, Fenton, Illinois
A.B., Northern Illinois University

Gregory, Donald Louis, Jacksonville, NC
A.B., Columbia Bible College

Grigsby, Bruce Holeman, Palo Alto, CA
A.B., Claremont Men's College

Gripentrog, Gregory Gene, Long Beach, CA
A.B., California State College, Long Beach

Gunn, Grover Earl III, Caldwell, Arkansas
A.B., Mississippi State University

Hart, John Francis, Mount Joy, Pennsylvania
B.S., West Chester State College

Headley, John Timothy, Houston, Texas
B.S., University of Houston

Heidler, Robert Daniel, Zephyrhills, Florida
A.B., University of South Florida

Henry, Paul Max, Lewisville, Texas
A.B., Dallas Bible College

Heritage, Timothy David, Camden, NJ
B.S., Philadelphia College of Bible

Hicks, Robert Michael, Wichita, Kansas
A.B., Kansas State Teachers College

Hoover, John Wight, Tustin, California
A.B., California State University, Fullerton

Horn, Kermit Glenn, Jr., Gore, Oklahoma
B.S., Northeastern State College

Horrell, John Scott, Ephrata, Washington
A.B., Seattle Pacific College

Housholder, William Joel, Memphis, TN
A.B., Southern Methodist University

Hubbard, Roger Alan, Big Spring, Texas
A.B., M.B.A., Texas Tech University

Hunn, Marvin Troy II, San Antonio, Texas
A.B., Trinity University

Hes, Danny Clyde, Kinder, Louisiana
A.B., Southeastern Bible College

James, Bobby Gene, Rosedale, Oklahoma
B.S., Oklahoma State University

Jeandell, Russell Guy, Wilmington, Delaware
B.S., Philadelphia College of Bible

John, Isaac Thopil, Kottayam, Kerala, India
A.B., M.A., Ph.D., University of Poona

Johnson, Stephen Monroe, Columbus, GA
B.I.E., Georgia Institute of Technology

Kelley, Frank Whitney, Pampa, Texas
A.B., West Texas State University

Kimmel, Timothy James, New Castle, PA
A.B., Bryan College

Kingsbury, Samuel Robert, Fort Pierce, FL
B.S., Bob Jones University
M.Ed., University of Florida

Kirby, James Daniel, Flint, Michigan
A.B., Faith Baptist Bible College

Knupp, Ralph Edward, Upper Darby, PA
B.S., Philadelphia College of Bible

Kodur, Joshua, Vijayawada, India
M.A., Andhra University

Krueger, David Dean, Moses Lake, WA
A.B., Central Washington State College

Kunkle, Kenneth Richard, Silvis, Illinois
A.B., Cedarville College

Larson, Robert Dean, Holdrege, Nebraska
B.S., University of Nebraska

Lockwood, Daniel Ralph, Portland, Oregon
A.B., Westmont College

Lundgren, Carl Gunnar, Soderhamn, Sweden
University of Uppsala

Luter, Asa Boyd, Jr., Raymond, Mississippi
B.S., Mississippi State University

Main, John Dallas, Northville, Michigan
A.B., Bryan College

Mathers, Norman Wayne,
Parkhill, Ontario, Canada
A.B., Waterloo Lutheran University

Mathisen, Gerald Stephen, Wausau, WI
A.B., Bryan College

Mayhew, Eugene John, St. Clair, Michigan
B.R.E., Detroit Bible College

McAllister, Grant Hammond, Troutdale, OR
A.B., Willamette University

McClymont, James Cheetham, Jr.,
Kinnelon, New Jersey
B.S., Princeton University
M.S., Massachusetts Institute of Technology
M.B.A., Rutgers University

McHann, James Clark, Jr., Jackson, MS
A.B., Mississippi College

Mill, Richard Allison, Savannah, Georgia
B.B.A., University of Georgia

Miller, Joseph Allen, Dallas, Texas
B.B.A., Southern Methodist University

Misirian, James Haroutin II, Upper Darby, PA
B.S., Bloomsburg State College
M.Ed., Temple University

Nees, Lawrence Rex, Irwin, Pennsylvania
B.S., Cornell University

Nelson, Wayne Stuart, Grand Rapids, MI
A.B., Wheaton College

Newlin, Michael Norman, Wallace, Michigan
A.B., Michigan Technological University

Newman, James David, Hawthorne, NJ
B.S., Wheaton College

Newman, Stephen Lee, Dallas, Texas
A.B., Stanford University

Nicewonger, George Earl II, Erie, PA
A.B., The King's College

Norwood, Brian Guy, Kent, Washington
B.S., Seattle Pacific College

Olles, Kenneth Charles, Kansas City, Missouri
A.B., Calvary Bible College

Olsen, Richard John, Spokane, Washington
A.B., Washington State University

Olson, Raymond John, Crystal Falls, MI
A.B., Northern Michigan University

Parkinson, William Stone, Jr., Dallas, Texas
A.B., University of Texas at Austin

Peel, William Carr, Dallas, Texas
A.B., Southern Methodist University

Perry, Harold Clinton, Cheyenne, WY
A.B., Phillips University

Perry, Michael Wiley, Brewton, Alabama
B.S.E.E., Auburn University

Peterson, Brian Glen, Milton Junction, WI
A.B., Moody Bible Institute

Powell, Michael Ray, Goldendale, WA
B.S., Washington State University

Rapp, Clifford, Jr., Los Angeles, California
A.B., Biola College

Rhodes, Joseph Turner, Lantana, Florida
A.B., Auburn University

Robertstad, Arnold John, Brookings, SD
A.B., University of Houston

Robison, Robert Dwane, Santa Barbara, CA
A.B., Southwestern College

Rockwood, James Theodore, Sioux City, Iowa
B.S., Morningside College

Rodgers, Thomas Arthur, Cuyahoga Falls, Ohio
A.B., Baldwin-Wallace College

Rood, Richard Daniel, Seattle, Washington
A.B., Seattle Pacific College

Ruhlandt, Allen Frederick, Jackson, Michigan
B.S., University of Michigan

Rulapaugh, Bruce Allen, Racine, Wisconsin
A.B., Moody Bible Institute

Russ, Larry Daniel, Evansville, Indiana
A.B., University of Evansville

Russ, Michael Stephen, Costa Mesa, CA
A.B., University of the Pacific

Russell, Douglas King, St. Louis, Missouri
A.B., John Brown University

Sakurai, Takashi, Los Angeles, California
B.S., M.S., University of California,
Los Angeles

Sanford, David Alan, Dallas, Texas
A.B., University of California, Los Angeles

Scott, Lloyd Elmer, Jr., Dallas, Texas
B.S.E.E., University of Texas at Austin

Seidel, Andrew Barre, Houston, Texas
B.S., United States Military Academy
M.S., University of Illinois, Urbana

Semones, Stephen Warren, Houston, Texas
A.B., Houston Baptist College

Shell, Donald Ray, Chico, California
A.B., Multnomah School of the Bible

Shields, Harry Eugene, Worthington, PA
B.S.Ed., Indiana University of Pennsylvania
University of Pittsburgh

Slaughter, James Robert, Oklahoma City, OK
B.S., University of Oklahoma

Slotje, David Titus, Emporium, Pennsylvania
A.B., Westmont College

Smith, Jimmy Lee, Little Rock, Arkansas
B.S., United States Naval Academy

Smith, Kenneth Duane, Kent, Washington
A.B., Seattle Pacific College

Smith, Steven Jay, Mesquite, Texas
A.B., Calvary Bible College

Stake, Brent Dennis, Chicago, Illinois
A.B., North Park College

Strong, Thomas Loren, Painesville, Ohio
A.B., Cedarville College

Strunk, Stephen Carl, Quakertown, PA
B.S., Bluffton College
M.Ed., Temple University

Sutton, Ray Ronny, Dallas, Texas
B.F.A., Southern Methodist University

Swift, Robert Clyde, Dallas, Texas
B.S., Stephen F. Austin State University

Thompson, Donald Lee, Waterloo, Iowa
A.B., University of Northern Iowa

Thurman, Robert Wayne, Dallas, Texas
A.B., University of Texas at Austin

Utzat, Karl Hans, Springfield, New Jersey
B.S., Michigan Technological University

Vander Veen, Arthur Allen,
Albuquerque, New Mexico
A.B., University of New Mexico

Van Rooy, Stephen Terry, Dallas, Texas
A.B., Seattle Pacific College

Vincelette, Gary Eugene, Billings, Montana
A.B., Wabash College

Voss, Edwin John II, Tucson, Arizona
A.B., University of Wisconsin

Walker, Larry Lee, Turlock, California
A.B., California State University, Stanislaus

Wecks, John Charles, Portland, Oregon
Th.B., Multnomah School of the Bible

Wells, Jerome Colvin, Orangeburg, SC
B.S., Clemson University

Wilhite, Michael Eugene, Clayton, Indiana
A.B., Cedarville College

Williams, Neal David, Eutaw, Alabama
A.B., Southeastern Bible College

Wilson, Paul Eugene, Crestline, Ohio
B.R.E., Detroit Bible College

Winter, Robert Gordon, Oak Park, Michigan
B.R.E., Detroit Bible College

Wood, Woodrow Franklin, Jr., Dallas, Texas
B.B.A., Texas Tech University
Southwestern Baptist Theological Seminary

Woodruff, Ronald Gene, Lubbock, Texas
B.S., Texas Tech University

Zeares, William Dennis, Mifflinville, PA
A.B., Bloomsburg State College

Zieg, Robert Harold, Lincoln, Nebraska
B.S., M.S., University of Nebraska

FIRST YEAR CLASS Admitted Fall, 1973

Abels, Paul Steven, Fork, Maryland
A.B., Hampden-Sydney College

Abney, Gary Wayne, Clinton, Missouri
B.S., Central Missouri State University

Ackerson, Dennis Hugh, Cedar Falls, Iowa
B.S., Philadelphia College of Bible

Ainsworth, Gordon Robert, Pawcatuck, CT
B.S., University of Oklahoma

Alberts, Richard Harold, Green Bay, WI
B.S., Philadelphia College of Bible

Allen, Stephen Charles, Dallas, Texas
B.B.A., University of Texas at Austin

Allman, James Edwin, Oklahoma City, OK
A.B., University of Oklahoma

Anderson, Larry Don, Covina, California
A.B., Azusa Pacific College

Annillo, George John, Jersey City, NJ
B.S., St. Peter's College

Austin, Richard William, Fairfield, CT
B.S.E.E., University of Kentucky

Baab, John Albert, Gilcrest, Colorado
A.B., University of Colorado
Baptist Bible College Graduate School

Baker, Allen Dean, Delmar, New York
B.S., Cornell University

Ball, William John, Houston, Texas
Grand Rapids Baptist Bible College
Muskegon Community College

Banister, Ross Stanley,
Calgary, Alberta, Canada
A.B., California State University, Fresno

Barrow, Clifton Joe, Snow Hill, NC
B.S., M.Ed., East Carolina University

Beavers, David Cobb, Atlanta, Georgia
A.B., Vanderbilt University

- Best, Paul Edgar**, Whittier, California
A.B., Pasadena College
Pasadena College Graduate School
- Bird, Ronald Lynn**, Beatrice, Nebraska
B.S.M., University of Nebraska
- Blalock, Robert Howard**, Springfield, Missouri
B.S., University of Missouri
- Blazek, Gerald Edward**, Omaha, Nebraska
B.S., University of Nebraska
- Blom, Calvin A.**, Murdo, South Dakota
B.S., University of South Dakota
- Bodunrin, Joel Akanni**, Elesinmeta, Nigeria
Th.B., Igbaja Theological Seminary
- Bollman, Herbert Eugene**, Forrester, Illinois
A.B., University of Illinois
- Bonner, Robert William**, Newport Beach, CA
A.B., University of California,
Santa Barbara
- Bowers, Russell Henry, Jr.**, Pitman, NJ
B.S., Philadelphia College of Bible
- Boyd, Alan Patrick**, London, Ontario, Canada
A.B., M.A., University of Western Ontario
- Brooks, Leonard Allen II**, Brunsville, Iowa
A.B., University of Iowa
- Brown, Matthew Verne**, Wichita, Kansas
B.S., Wichita State University
- Bruno, Ronald David**, Palo Alto, California
A.B., Taylor University
- Bryer, Harold Joseph**, Marshall, Texas
A.B., University of Texas at Austin
- Bufford, Paul John**, Madison, Georgia
A.B., Bob Jones University
- Buhs, Arthur Frank, Jr.**, Millbrae, California
A.B., University of California, Berkeley
- Bulick, Thomas Finley**, Detroit, Michigan
Th.B., Baptist Bible College
M.A., Eastern Michigan University
- Burgess, James Frank**, Oklahoma City, OK
A.B., Oklahoma Baptist University
- Butler, Daniel John**, Omaha, Nebraska
B.S., Faith Baptist Bible College
- Cade, Kenneth Ray**, Chandler, Texas
A.B., University of Texas at Austin
- Camp, Ernest Dwain**, Mesquite, Texas
B.B.A., Texas Tech University
- Carpenter, Lee Allan**, Georgetown, Delaware
B.S., Auburn University
- Carver, Rodney Alan**, Spring Green, WI
A.B., Carthage College
- Clapp, Terry Lee**, Meridian, Idaho
A.B., Cedarville College
- Cleeton, Douglas Alan**, Springfield, Virginia
A.B., Wheaton College
- Cline, Darrel Owen**, Harlingen, Texas
A.B., Dallas Bible College
- Coker, Jack Cary**, Decatur, Alabama
A.B., Southeastern Bible College
- Cooke, James Paul**, Havertown, Pennsylvania
B.S., Philadelphia College of Bible
- Coppin, Anthony Miles**, Belton, Texas
A.B., Southwest Texas State University
M.S., North Texas State University
- Corbett, Steven Arthur**, Rockford, Illinois
B.S., University of Illinois
- Cox, John Eldred**, Vancouver, Washington
A.B., Multnomah School of the Bible
- Crill, Robert Lee**, Dallas, Texas
A.B., University of Texas at Arlington
- Cunningham, Hubert Tejan**, Richardson, Texas
B.S., McMurry College
B.S., Southwestern State College
- Custis, Gary William**, Portland, Oregon
A.B., Wheaton College
- Darnell, Dale Gordon**, Huntsville, Texas
A.B., University of Texas at Austin
- Deibler, Thomas Edwin**, Dallas, Texas
A.B., Baylor University
- Deibler, Timothy Alan**, Dallas, Texas
A.B., Dallas Baptist College
- DeLong, Burl Albert**, Amery, Wisconsin
A.B., Baylor University
- Deveau, Charles Donald**, Fresno, California
A.B., M.S.W., California State University,
Fresno
- Dewoody, Robert Luther**, Durant, Oklahoma
B.S., Southeastern State College
- Dunham, Guy Alan**, Seattle, Washington
A.B., Multnomah School of the Bible
- Dunkin, William Claude**, Linwood, PA
A.B., Duke University
- Dyer, Larry Edward**, Springfield, Illinois
B.S., Southern Illinois University
- Eenigenburg, Larry Henry**, Lansing, Illinois
A.B., Moody Bible Institute
- Elliott, Floyd Wilkins, Jr.**, Marietta, Georgia
B.S., M.S., North Carolina State University
- Ennis, Gregory Philip**, Indianapolis, Indiana
A.B., Indiana University
M.D., Indiana University Medical School
- Erwin, Don Paul**, Fort Worth, Texas
A.B., University of Texas at Arlington
- Erwin, John Wesley, Jr.**, Birmingham, AL
A.B., Southeastern Bible College
- Finke, James Arden**, Brookeville, Maryland
A.B., University of Maryland
- Foster, David Lee**, Clinton, Mississippi
A.B., Mississippi College
- Foster, David Michael**, Memphis, Tennessee
B.S., University of Tennessee
- Frank, Vincent Duane**, Billings, Montana
A.B., Rocky Mountain College
- Fuslier, Lane Allen**, Port Arthur, Texas
A.B., University of Texas at Austin
- George, Jacob**, Kothala, India
B.S., St. Bercham's College of University
of Kerala
M.A., C. M. S. College of University of
Kerala
- Gilliam, Robert Seafers, Jr.**, Palestine, Texas
A.B., University of Texas at Austin
- Ginn, Alan Keung**, Sacramento, California
B.S., Western Baptist Bible College
- Gire, Kenneth Paxton II**, Fort Worth, Texas
A.B., Texas Christian University
- Gortmaker, James Kent**, Des Moines, Iowa
A.B., Faith Baptist Bible College
- *Gueli, John George**, Elmont, New York
A.B., C. W. Post College
- Gypson, Lowell Hunter III**, Delmar, NY
B.S., Ithaca College
- Habecker, Harold Brubaker**, Palmyra, PA
A.B., Taylor University
- Haefner, Arden Dean**, Fort Collins, Colorado
B.S., M.S., Colorado State University
- Hands, Gregory Jack**, Royal Oak, Michigan
B.R.E., Detroit Bible College
- Harrell, Gary Clifford**, El Dorado, Arkansas
B.S., University of Arkansas
- Harrier, Stephen Mark**, Albion, Michigan
Moody Bible Institute
A.B., Spring Arbor College
- Harris, William Daniel**, Jackson, Mississippi
A.B., Mississippi College
- Heberling, Donald George**, Riverside, CA
A.B., University of California, Riverside
- Heinemann, Mark Hudson**, Columbia, MO
B.J., University of Missouri, Columbia
- Hill, Roland Fain, Jr.**, Fresno, California
B.S., California State University, Fresno
- Hollingsworth, Keith Michael**, Tempe, AZ
A.B., Biola College
- Hopson, John Edwin**, Lufkin, Texas
A.B., Stephen F. Austin State University
Southwestern Baptist Theological Seminary
- Horn, Christie Charles**, Cape Town, South Africa
A.B., Multnomah School of the Bible
- Hubbard, Charles Howland, Jr.**, Cincinnati, Ohio
A.B., Capital University
- Inouye, Michael John**, Honolulu, Hawaii
A.B., Washington State University
- Issler, Klaus Dieter**, Anaheim, California
A.B., California State University,
Long Beach
- Klaassen, John Curtis**, Whitewater, Kansas
A.B., Grace Bible Institute
- Kore, Danfulani Zamani**, Chori, Nigeria
Th.B., Igbaja Theological Seminary
- Leaf, George Harry**, Norfolk, Virginia
Old Dominion University
- Lee, Allan Rudolph**, Nassau, Bahamas
A.B., Trinity College
- Littleton, Mark Richard**, Cherry Hill, NJ
A.B., Colgate University
- Loehrer, Michael Cannon**, Fresno, California
A.B., California State University, Fresno
- Long, Russell Morris**, Ada, Oklahoma
A.B., Oklahoma University
- Looper, Gary Alan**, Milwaukee, Wisconsin
A.B., Trinity University
- Lotzgesell, John Edward**, Oreana, Illinois
B.S., Calvary Bible College
- Macfarlane, James Clarke**, Portland, Oregon
Multnomah School of the Bible
- McCreless, Robert Arthur**, Fort Worth, Texas
A.B., Texas Christian University
- McDermott, Larry Stephen**, North Platte, NE
B.S., University of Nebraska
- McIntyre, David Robert**, Grand Rapids, MI
A.B., Wheaton College
- McLaughlin, David Cornelius**, Arlington, TX
A.B., University of Texas at Arlington
- McNickle, Alan Arthur**, East Cleveland, Ohio
A.B., Cleveland State University
- McNulty, Gordon Melborn, Jr.**, Pine Bluff, Arkansas
B.S., University of Arkansas
- McPherson, Robert Michael**, Des Moines, IA
B.S., John Brown University
- Mercado, George**, New York, New York
B.S., The King's College
- Milligan, Wesley Paul**, Rochester, New York
B.S., University of Buffalo
- Mitchell, David John**, Phoenix, Arizona
A.B., Westmont College
- Mondragon, Raymond R.**, Taos, New Mexico
B.S., University of New Mexico
- Nance, Daryl Lee**, Fort Worth, Texas
A.B., University of Texas at Arlington
- Norris, Robert Ray**, Lusk, Wyoming
A.B., University of Wyoming
- Nuth, John Rowney**, Youngstown, Ohio
A.B., Youngstown State University
- Oakerson, Lloyd Frank**, Mt. Pleasant, Texas
A.B., Baylor University
- Olowola, Cornelius Abiodun**, Ogori, Nigeria
Th.B., Igbaja Theological Seminary
- Osburn, Robert Henry**, Tipton, Michigan
A.B., University of Michigan
- Owen, Benjamin Layle, Jr.**, Derby, Kansas
A.B., Wichita State University
- Pancoast, James Taylor**, Fort Worth, Texas
University of Chicago
- Pardini, David Alan**, Alamo, California
B.S., Western Baptist Bible College
- Pauley, Stephen Ray**, Chesapeake, Ohio
B.S., Marshall University
- Peach, William Stephen**, LaGrange Park, IL
B.S., Lehigh University
- Peoples, Donald Robert**, Havertown, PA
B.S., Lehigh University
- Perkins, William Randolph**, Austin, Texas
A.B., University of Texas at Austin
- Perrow, Robert Wayne**, Stone Mountain, GA
A.B., University of Georgia
- Peterson, David West**, Williamsville, NY
B.S., Houghton College
- Pillow, Larry Odus**, Monette, Arkansas
A.B., University of Arkansas
Missionary Baptist Seminary
- Potocki, Stanley Eugene**, Hawthorne, NJ
B.S., Rutgers College of Pharmacy
- Powell, David Alan**, Ames, Iowa
B.R.E., Grand Rapids Baptist College

STUDENTS ADMITTED SPRING, 1974

First Year

- Annandale, Clyde Thomas**, Marietta, Georgia
A.B., University of Georgia
- Bush, Louis Keith**, Buenos Aires, Argentina
A.B., University of North Carolina
- Carey, George Robert**, Dyer, Tennessee
A.B., Memphis State University
- Cox, Philip Edward**, Canastota, New York
A.B., Utica College of Syracuse University
- Fletcher, Larry S.**, Chicago, Illinois
A.B., Moody Bible Institute
- Hastings, Thomas William**, Muskogee, OK
A.B., University of Oklahoma
- Higginbotham, George Truett, Jr.**, Dallas, TX
A.B., Texas Tech University
- Lorenson, Richard Myron**, Gladstone, MI
B.S., Northern Michigan University
- McCarter, William Mays**, Tyler, Texas
B.S., Texas Agricultural and Mechanical University
- McKee, John Raymond, Jr.**, Coronado, CA
B.S., United States Naval Academy
- Moore, John Clayton III**, Scottsdale, Arizona
B.S., Arizona State University
- Moss, Norman Stacy, Jr.**, Bakersfield, CA
A.B., LeTourneau College
- Mouser, William Ernest, Jr.**, Lubbock, Texas
A.B., Texas Tech University
- Newton, Ronald Lee**, Alexandria, Louisiana
B.S., Louisiana State University
- Nucciarone, Albert Patrick III**, Short Hills, New Jersey
A.B., University of Maryland
- Peterson, Melvin Roger**, Lehigh, Iowa
A.B., Th.B., Faith Baptist Bible College
- Renfro, David Millard**, Dallas, Texas
A.B., Stephen F. Austin State University
- Santinga, Steven Dean**, Kalamazoo, Michigan
B.B.A., Western Michigan University
- Singleton, Robert Culton**, Pasadena, Texas
B.S., University of Texas at Austin
- Southwestern Baptist Theological Seminary**
- Springsted, Steven Frank**, Fresno, California
A.B., California State University, Fresno
- Tamai, Kunimi**, Tokyo, Japan
B.E., Tokyo Electrical Engineering College
- B.S., Multnomah School of the Bible**
- Thompson, John Barnard**, Palo Alto, CA
A.B., California State University, San Jose
- Wells, Randall Lloyd**, Longview, Texas
A.B., LeTourneau College

Second Year

- Burcham, David Wesley**, Muncie, Indiana
A.B., Tennessee Temple College

Third Year

- Hedrick, John Earle**, Altadena, California
A.B., University of Idaho
- Swanson, Carl Herbert**, Berea, Ohio
B.S., University of Wyoming
- Torrence, Robert Elwood, Jr.**, Concord, VA
B.S., Virginia Polytechnic Institute

Fourth Year

- Bateman, Edward Merrill**, Bristol, Florida
A.B., John Brown University
- Black, Jeffrey Lewis**, Mt. Hermon, California
A.B., Wheaton College
- Brown, Stanley John**, Kasson, Minnesota
A.B., Cedarville College
- Fitts, Thomas Stovall**, Macon, Georgia
A.B., University of Georgia
- Pumphrey, Herschel Duane**, Indianapolis, IN
A.B., Purdue University

Special Students

- Byerly, Glenn Phillmore**, Greensboro, NC
A.B., Columbia Bible College
- Hawkins, William Neill**, Dallas, Texas
B.S., Wheaton College
- M.A., Columbia Bible College**
- Stolz, Ralph Milton**, Dallas, Texas
A.B., Abilene Christian College
- Ward, Waylon O'Neil**, Mt. Pleasant, Texas
A.B., Texas Agricultural and Mechanical University

- Prehn, Gerhard William**, St. Claire Shores, Michigan
B.S., Wayne State University
- Puckett, David Lee**, Jackson, Mississippi
A.B., Mississippi College
- Quick, Kenneth Baker**, Oxon Hill, Maryland
B.S., University of Maryland
- Richard, Charles Marshall, Jr.**, Orlando, FL
A.B., University of Miami
- Riddle, Glenden Paul**, Tahoka, Texas
A.B., Bob Jones University
- Roberson, David Alan**, Candler, NC
B.S., University of North Carolina at Chapel Hill
- Rockwell, Jerry Lynn**, Pampa, Texas
A.B., Howard Payne College
- Rodemann, Stephen Charles**, Darien, CT
A.B., Cornell University
- Rodenberg, Neil William**, Augusta, Georgia
A.B., University of Georgia
- Roye, Jesse Earnest, Jr.**, Round Rock, Texas
A.B., Texas Christian University
- Sahl, Joseph George**, Egg Harbor, NJ
B.S., University of Florida
- Sander-Cederlof, Robert Brian**, Minneapolis, Minnesota
B.S., University of Wyoming
- Schulmeier, Berndt Dino**, Miami, Florida
A.B., Th.B., Miami Christian University
- Sherwood, Jeffrey Edwards**, Greenport, NY
A.B., The King's College
- Smith, Steven George**, Windom, Minnesota
A.B., Baptist Bible College
- Speece, Richard Fleming**, West Palm Beach, Florida
A.B., Bryan College
- Starring, Malcolm Farguhar**, New Canaan, Connecticut
A.B., Princeton University
- Stevens, Ronnie Collier**, Norcross, Georgia
A.B., University of Georgia
- Southwestern Baptist Theological Seminary**

SPECIAL STUDENTS

- Almond, Louis Walt, Jr.**, Alexandria, VA
Moody Bible Institute
- Clark, Stanley Preston**, College Station, Texas
A.B., University of California, Berkeley
- Th.M., Dallas Theological Seminary**
- Klaassen, Doyle Wendell**, Lemgo, Germany
Millar Memorial Bible Institute
- Maneevone, Wichit**, Fang, Chiangmai, Thailand
A.B., Thammasat University
- M.A., California State University**
- Meulman, John Randall**, Denton, Texas
B.S., North Texas State University
- Ortman, Dennis Charles**, Portland, Oregon
B.S., Southern Oregon College
- Thankachen, M. Varughese**, Ranni, Kerala, India
G.Th., South India Bible College
- B.D., Union Biblical Seminary**
- S.T.M., Dallas Theological Seminary**
- Van Hecke, James Leon**, Jacksonville, Illinois
A.B., Garland Bible College
- Velazquez, Luis**, Puebla, Pue., Mexico
B.S., Universidad Autonoma de Puebla
- Young, Paul Daniel**, Ventura, California
A.B., Biola College
- M.R.E., Talbot Theological Seminary**

Master of Sacred Theology

Yesaiah, Gaddala, Andhra, India
L.Th., Hindustan Bible Institute
B.D., Union Biblical Seminary

Doctor of Theology

Hopkins, Buddy Wayne, Fresno, California
A.B., University of Texas at Austin
Th.M., Dallas Theological Seminary

Seefried, Richard Myles, Dallas, Texas
B.S., Western Baptist Bible College
Th.M., Dallas Theological Seminary

Miller, Johnny Vincent, Phoenix, Arizona
A.B., Arizona State University
Th.M., Dallas Theological Seminary

Total number of students 1973-74	636
Colleges and universities represented	255
Theological seminaries represented	24

DOCTRINAL STATEMENT

Article I

THE SCRIPTURES

We believe that "all Scripture is given by inspiration of God," by which we understand the whole Bible is inspired in the sense that holy men of God "were moved by the Holy Spirit" to write the very words of Scripture. We believe that this divine inspiration extends equally and fully to all parts of the writings — historical, poetical, doctrinal, and prophetic — as appeared in the original manuscripts. We believe that all the Scriptures center about the Lord Jesus Christ in His person and work in His first and second coming, and hence that no portion, even of the Old Testament, is properly read, or understood, until it leads to Him. We also believe that all the Scriptures were designed for our practical instruction. (Mark 12:26, 36; 13:11; Luke 24:27, 44; John 5:39; Acts 1:16; 17:2-3; 18:28; 26:22-23; 28:23; Rom. 15:4; 1 Cor. 2:13; 10:11; 2 Tim. 3:16; 2 Peter 1:21.)

Article II

THE GODHEAD

We believe that the Godhead eternally exists in three persons — the Father, the Son, and the Holy Spirit — and that these three are one God; having precisely the same nature, attributes, and perfections, and worthy of precisely the same homage, confidence, and obedience. (Matt. 28:18-19; Mark 12:29; John 1:14; Acts 5:3-4; 2 Cor. 13:14; Heb. 1:1-3; Rev. 1:4-6.)

Article III

ANGELS, FALLEN AND UNFALLEN

We believe that God created an innumerable company of sinless, spiritual beings, known as angels; that one, "Lucifer, son of the morning" — the highest in rank — sinned through pride, thereby becoming Satan; that a great company of the angels followed him in his moral fall, some of whom became demons and are active as his agents and associates in the prosecution of his unholy purposes, while others who fell are "reserved in everlasting chains under darkness unto the judgment of the great day." (Isa. 14:12-17; Ezek. 28:11-19; 1 Tim. 3:6; 2 Peter 2:4; Jude 1:6.)

We believe that Satan is the originator of sin, and that, under the permission of God, he, through subtlety, led our first parents into transgression, thereby accomplishing their moral fall and subjecting them and their posterity to his own power; that he is the enemy of God and the people of God, opposing and exalting himself above all that is called God or that is worshipped; and that he who in the beginning said, "I will be like the most High," in his warfare appears as an angel of light, even counterfeiting the works of God by fostering religious movements and systems of doctrine, which systems in every case are characterized by a denial of the efficacy of the blood of Christ and of salvation by grace alone. (Gen. 3:1-19; Rom. 5:12-14; 2 Cor. 4:3-4; 11:13-15; Eph. 6:10-12; 2 Thess. 2:4; 1 Tim. 4:1-3.)

We believe that Satan was judged at the cross, though not then executed, and that he, a usurper, now rules as the "god of this world"; that, at the second coming of Christ, Satan will be bound and cast into the abyss for a thousand years, and after the thousand years he will be loosed for a little

season and then "cast into the lake of fire and brimstone," where he "shall be tormented day and night for ever and ever." (Col. 2:15; Rev. 20:1-3, 10.)

We believe that a great company of angels kept their holy estate and are before the throne of God, from whence they are sent forth as ministering spirits to minister for them who shall be heirs of salvation. (Luke 15:10; Eph. 1:21; Heb. 1:14; Rev. 7:12.)

We believe that man was made lower than the angels; and that, in His incarnation, Christ took for a little time this lower place that He might lift the believer to His own sphere above the angels. (Heb. 2:6-10.)

Article IV

MAN CREATED AND FALLEN

We believe that man was originally created in the image and after the likeness of God, and that he fell through sin, and, as a consequence of his sin, lost his spiritual life, becoming dead in trespasses and sins, and that he became subject to the power of the devil. We also believe that this spiritual death, or total depravity of human nature, has been transmitted to the entire human race of man, the Man Christ Jesus alone being excepted; and hence that every child of Adam is born into the world with a nature which not only possesses no spark of divine life, but is essentially and unchangeably bad apart from divine grace. (Gen. 1:26; 2:17; 6:5; Ps. 14:1-3; 51:5; Jer. 17:9; John 3:6; 5:40; 6:53; Rom. 3:10-19; 8:6-7; Eph. 2:1-3; 1 Tim. 5:6; 1 John 3:8.)

Article V

THE DISPENSATIONS

We believe that the dispensations are stewardships by which God administers His purpose on the earth through man under varying responsibilities. We believe that the changes in the dispensational dealings of God with man depend on changed conditions or situations in which man is successively found with relation to God, and that these changes are the result of the failures of man and the judgments of God. We believe that different administrative responsibilities of this character are manifest in the biblical record, that they span the entire history of mankind, and that each ends in the failure of man under the respective test and in an ensuing judgment from God. We believe that three of these dispensations or rules of life are the subject of extended revelation in the Scripture, viz.: the dispensation of the Mosaic Law, the present dispensation of grace, and the future dispensation of the millennial kingdom. We believe that these are distinct and are not to be intermingled or confused, as they are chronologically successive.

We believe that the dispensations are not ways of salvation nor different methods of administering the so-called Covenant of Grace. They are not in themselves dependent on covenant relationships but are ways of life and responsibility to God which test the submission of man to His revealed will during a particular time. We believe that, if man does trust in his own efforts to gain the favor of God or salvation under any dispensational test, because of inherent sin his failure to satisfy fully the just requirements of God is inevitable and his condemnation sure.

We believe that according to the "eternal purpose" of God (Eph. 3:11) salvation in the divine reckoning is always "by grace, through faith," and rests

upon the basis of the shed blood of Christ. We believe that God has always been gracious, regardless of the ruling dispensation, but that man has not at all times been under an administration or stewardship of grace as is true in the present dispensation. (1 Cor. 9:17; Eph. 3:2; 3:9, A.S.V.; Col. 1:25; 1 Tim. 1:4, A.S.V.)

We believe that it has always been true that "without faith it is impossible to please" God (Heb. 11:6), and that the principle of faith was prevalent in the lives of all the Old Testament saints. However, we believe that it was historically impossible that they should have had as the conscious object of their faith the incarnate, crucified Son, the Lamb of God (John 1:29), and that it is evident that they did not comprehend as we do that the sacrifices depicted the person and work of Christ. We believe also that they did not understand the redemptive significance of the prophecies or types concerning the sufferings of Christ (1 Peter 1:10-12); therefore, we believe that their faith toward God was manifested in other ways as is shown by the long record in Hebrews 11:1-40. We believe further that their faith thus manifested was counted unto them for righteousness (cf. Rom. 4:3 with Gen. 15:6; Rom. 4:5-8; Heb. 11:7).

Article VI

THE FIRST ADVENT

We believe that, as provided and proposed by God and as pre-announced in the prophecies of the Scriptures, the eternal Son of God came into this world that He might manifest God to men, fulfill prophecy, and become the Redeemer of a lost world. To this end He was born of the virgin, and received a human body and a sinless human nature. (Luke 1:30-35; John 1:18; 3:16; Heb. 4:15.)

We believe that, on the human side, He became and remained a perfect man, but sinless throughout His life; yet He retained His absolute deity, being at the same time very God and very man, and that His earth-life sometimes functioned within the sphere of that which was human and sometimes within the sphere of that which was divine. (Luke 2:40; John 1:1-2; Phil. 2:5-8.)

We believe that in fulfillment of prophecy He came first to Israel as her Messiah-King, and that, being rejected of that nation, He, according to the eternal counsels of God, gave His life as a ransom for all. (John 1:11; Acts 2:22-24; 1 Tim. 2:6.)

We believe that, in infinite love for the lost, He voluntarily accepted His Father's will and became the divinely provided sacrificial Lamb and took away the sin of the world; bearing the holy judgments against sin which the righteousness of God must impose. His death was, therefore, substitutionary in the most absolute sense—the just for the unjust—and by His death He became the Savior of the lost. (John 1:29; Rom. 3:25-26; 2 Cor. 5:14; Heb. 10:5-14; 1 Peter 3:18.)

We believe that, according to the Scriptures, He arose from the dead in the same body, though glorified, in which He had lived and died, and that His resurrection body is the pattern of that body which ultimately will be given to all believers. (John 20:20; Phil. 3:20.)

We believe that, on departing from the earth, He was accepted of His Father and that His acceptance is a final assurance to us that His redeeming work was perfectly accomplished. (Heb. 1:3.)

We believe that He became Head over all things to the church which is His body, and in this ministry He ceases not to intercede and advocate for the saved. (Eph. 1:22-23; Heb. 7:25; 1 John 2:1.)

Article VII SALVATION ONLY THROUGH CHRIST

We believe that, owing to universal death through sin, no one can enter the kingdom of God unless born again; and that no degree of reformation however great, no attainments in morality however high, no culture however attractive, no baptism or other ordinance however administered, can help the sinner to take even one step toward heaven; but a new nature imparted from above, a new life implanted by the Holy Spirit through the Word, is absolutely essential to salvation, and only those thus saved are sons of God. We believe, also, that our redemption has been accomplished solely by the blood of our Lord Jesus Christ, who was made to be sin and was made a curse for us, dying in our room and stead; and that no repentance, no feeling, no faith, no good resolutions, no sincere efforts, no submission to the rules and regulations of any church, nor all the churches that have existed since the days of the Apostles can add in the very least degree to the value of the blood, or to the merit of the finished work wrought for us by Him who united in His person true and proper deity with perfect and sinless humanity. (Lev. 17:11; Isa. 64:6; Matt. 26:28; John 3:7-18; Rom. 5:6-9; 2 Cor. 5:21; Gal. 3:13; 6:15; Eph. 1:7; Phil. 3:4-9; Titus 3:5; James 1:18; 1 Peter 1:18-19, 23.)

We believe that the new birth of the believer comes only through faith in Christ and that repentance is a vital part of believing, and is in no way, in itself, a separate and independent condition of salvation; nor are any other acts, such as confession, baptism, prayer, or faithful service, to be added to believing as a condition of salvation. (John 1:12; 3:16, 18, 36; 5:24; 6:29; Acts 13:39; 16:31; Rom. 1:16-17; 3:22, 26; 4:5; 10:4; Gal. 3:22.)

Article VIII THE EXTENT OF SALVATION

We believe that when an unregenerate person exercises that faith in Christ which is illustrated and described as such in the New Testament, he passes immediately out of spiritual death into spiritual life, and from the old creation into the new; being justified from all things, accepted before the Father according as Christ His Son is accepted, loved as Christ is loved, having his place and portion as linked to Him and one with Him forever. Though the saved one may have occasion to grow in the realization of his blessings and to know a fuller measure of divine power through the yielding of his life more fully to God, he is, as soon as he is saved, in possession of every spiritual blessing and absolutely complete in Christ, and is, therefore, in no way required by God to seek a so-called "second blessing," or a "second work of grace." (John 5:24; 17:23; Acts 13:39; Rom. 5:1; 1 Cor. 3:21-23; Eph. 1:3; Col. 2:10; 1 John 4:17; 5:11-12.)

Article IX SANCTIFICATION

We believe that sanctification, which is a setting-apart unto God, is threefold: *It is already complete for every saved person because his position toward God is the same as Christ's position. Since the believer is in Christ, he is set apart unto God in the measure in which Christ is set apart unto God. We believe, however, that he retains his sin nature, which cannot be eradicated in this life. Therefore, while the standing of the Christian in Christ is perfect, his present state is no more perfect than his experience in daily life. There is, therefore a progressive sanctification wherein the Christian is to "grow in grace," and to "be changed" by the unhindered power of the Spirit. We believe, also, that the child of God will yet be fully sanctified in his state as he is now sanctified in his standing in Christ when he shall see his Lord and shall be "like Him." (John 17:17; 2 Cor. 3:18; 7:1; Eph. 4:24; 5:25-27; 1 Thess. 5:23; Heb. 10:10, 14; 12:10.)

Article X ETERNAL SECURITY

We believe that, because of the eternal purpose of God toward the objects of His love, because of His freedom to exercise grace toward the meritless on the ground of the propitiatory blood of Christ, because of the very nature of the divine gift of eternal life, because of the present and unending intercession and advocacy of Christ in heaven, because of the immutability of the unchangeable covenants of God, because of the regenerating, abiding presence of the Holy Spirit in the hearts of all who are saved, we and all true believers everywhere, once saved shall be kept saved forever. We believe, however, that God is a holy and righteous Father and that, since He cannot overlook the sin of His children, He will when they persistently sin chasten them and correct them in infinite love; but having undertaken to save them and keep them forever, apart from all human merit, He, who cannot fail, will in the end present every one of them faultless before the presence of His glory and conformed to the image of His Son. (John 5:24; 10:28; 13:1; 14:16-17; 17:11; Rom. 8:29; 1 Cor. 6:19; Heb. 7:25; 1 John 2:1-2; 5:13; Jude 1:24.)

Article XI ASSURANCE

We believe it is the privilege, not only of some, but of all who are born again by the Spirit through faith in Christ as revealed in the Scriptures, to be assured of their salvation from the very day they take Him to be their Savior and that this assurance is not founded upon any fancied discovery of their own worthiness or fitness, but wholly upon the testimony of God in His written Word, exciting within His children filial love, gratitude, and obedience. (Luke 10:20; 22:32; 2 Cor. 5:1, 6-8; 2 Tim. 1:12; Heb. 10:22; 1 John 5:13.)

Article XII THE HOLY SPIRIT

We believe that the Holy Spirit, the Third Person of the blessed Trinity, though omnipresent from all eternity, took up His abode in the world in a special sense on the day of Pentecost according to the divine promise, dwells in every believer, and by His baptism unites all to Christ in one body, and that He, as the Indwelling One, is the source of all power and all acceptable

worship and service. We believe that He never takes His departure from the church, nor from the feeblest of the saints, but is ever present to testify of Christ; seeking to occupy believers with Him and not with themselves nor with their experiences. We believe that His abode in the world in this special sense will cease when Christ comes to receive His own at the completion of the church. (John 14:16-17; 16:7-15; 1 Cor. 6:19; Eph. 2:22; 2 Thess. 2:7.)

We believe that, in this age, certain well-defined ministries are committed to the Holy Spirit, and that it is the duty of every Christian to understand them and to be adjusted to them in his own life and experience. These ministries are: The restraining of evil in the world to the measure of the divine will; the convicting of the world respecting sin, righteousness, and judgment; the regenerating of all believers; the indwelling and anointing of all who are saved, thereby sealing them unto the day of redemption; the baptizing into the one body of Christ of all who are saved; and the continued filling for power, teaching, and service of those among the saved who are yielded to Him and who are subject to His will. (John 3:6; 16:7-11; Rom. 8:9; 1 Cor. 12:13; Eph. 4:30; 5:18; 2 Thess. 2:7; 1 John 2:20-27.)

We believe that some gifts of the Holy Spirit such as speaking in tongues and miraculous healings were temporary. We believe that speaking in tongues was never the common or necessary sign of the baptism nor of the filling of the Spirit, and that the deliverance of the body from sickness or death awaits the consummation of our salvation in the resurrection. (Acts 4:8, 31; Rom. 8:23; 1 Cor. 13:8.)

Article XIII THE CHURCH A UNITY OF BELIEVERS

We believe that all who are united to the risen and ascended Son of God are members of the church which is the body and bride of Christ, which began at Pentecost and is completely distinct from Israel. Its members are constituted as such regardless of membership or nonmembership in the organized churches of earth. We believe that by the same Spirit all believers in this age are baptized into, and thus become, one body that is Christ's, whether Jews or Gentiles, and having become members one of another, are under solemn duty to keep the unity of the Spirit in the bond of peace, rising above all sectarian differences, and loving one another with a pure heart fervently. (Matt. 16:16-18; Acts 2:42-47; Rom. 12:5; 1 Cor. 12:12-27; Eph. 1:20-23; 4:3-10; Col. 3:14-15.)

Article XIV THE SACRAMENTS OR ORDINANCES

We believe that water baptism and the Lord's Supper are the only sacraments and ordinances of the church and that they are a scriptural means of testimony for the church in this age. (Matt. 28:19; Luke 22:19-20; Acts 10:47-48; 16:32-33; 18:7-8; 1 Cor. 11:26.)

Article XV THE CHRISTIAN'S WALK

We believe that we are called with an holy calling, to walk not after the flesh, but after the Spirit, and so to live in the power of the indwelling Spirit that we will not fulfill the lust of the flesh. But the flesh with its fallen, Adamic

nature, which in this life is never eradicated, being with us to the end of our earthly pilgrimage, needs to be kept by the Spirit constantly in subjection to Christ, or it will surely manifest its presence in our lives to the dishonor of our Lord. (Rom. 6:11-13; 8:2, 4, 12-13; Gal. 5:16-23; Eph. 4:22-24; Col. 2:1-10; 1 Peter 1:14-16; 1 John 1:4-7; 3:5-9.)

Article XVI THE CHRISTIAN'S SERVICE

We believe that divine, enabling gifts for service are bestowed by the Spirit upon all who are saved. While there is a diversity of gifts, each believer is energized by the same Spirit, and each is called to his own divinely appointed service as the Spirit may will. In the apostolic church there were certain gifted men — apostles, prophets, evangelists, pastors, and teachers — who were appointed by God for the perfecting of the saints unto their work of the ministry. We believe also that today some men are especially called of God to be evangelists, pastors and teachers, and that it is to the fulfilling of His will and to His eternal glory that these shall be sustained and encouraged in their service for God. (Rom. 12:6; 1 Cor. 12:4-11; Eph. 4:11.)

We believe that, wholly apart from salvation benefits which are bestowed equally upon all who believe, rewards are promised according to the faithfulness of each believer in his service for his Lord, and that these rewards will be bestowed at the judgment seat of Christ after He comes to receive His own to Himself. (1 Cor. 3:9-15; 9:18-27; 2 Cor. 5:10.)

Article XVII THE GREAT COMMISSION

We believe that it is the explicit message of our Lord Jesus Christ to those whom He has saved that they are sent forth by Him into the world even as He was sent forth of His Father into the world. We believe that, after they are saved, they are divinely reckoned to be related to this world as strangers and pilgrims, ambassadors and witnesses, and that their primary purpose in life should be to make Christ known to the whole world. (Matt. 28:18-19; Mark 16:15; John 17:18; Acts 1:8; 2 Cor. 5:18-20; 1 Peter 1:17; 2:11.)

Article XVIII THE BLESSED HOPE

We believe that, according to the Word of God, the next great event in the fulfillment of prophecy will be the coming of the Lord in the air to receive to Himself into heaven both His own who are alive and remain unto His coming, and also all who have fallen asleep in Jesus, and that this event is the blessed hope set before us in the Scripture, and for this we should be constantly looking. (John 14:1-3; 1 Cor. 15:51-52; Phil. 3:20; 1 Thess. 4:13-18; Titus 2:11-14.)

Article XIX THE TRIBULATION

We believe that the translation of the church will be followed by the fulfillment of Israel's seventieth week (Dan. 9:27; Rev. 6:1 — 19:21) during which the church, the body of Christ, will be in heaven. The whole period of Israel's seventieth week will be a time of judgment on the whole earth, at the end of which the times of the Gentiles will be brought to a close. The latter

half of this period will be the time of Jacob's trouble (Jer. 30:7), which our Lord called the great tribulation (Matt. 24:15-21). We believe that universal righteousness will not be realized previous to the second coming of Christ, but that the world is day by day ripening for judgment and that the age will end with a fearful apostasy.

Article XX

THE SECOND COMING OF CHRIST

We believe that the period of great tribulation in the earth will be climaxed by the return of the Lord Jesus Christ to the earth as He went, in person on the clouds of heaven, and with power and great glory to introduce the millennial age, to bind Satan and place him in the abyss, to lift the curse which now rests upon the whole creation, to restore Israel to her own land and to give her the realization of God's covenant promises, and to bring the whole world to the knowledge of God. (Deut. 30:1-10; Isa. 11:9; Ezek. 37:21-28; Matt. 24:15 — 25:46; Acts 15:16-17; Rom. 8:19-23; 11:25-27; 1 Tim. 4:1-3; 2 Tim. 3:1-5; Rev. 20:1-3.)

Article XXI

THE ETERNAL STATE

We believe that at death the spirits and souls of those who have trusted in the Lord Jesus Christ for salvation pass immediately into His presence and there remain in conscious bliss until the resurrection of the glorified body when Christ comes for His own, whereupon soul and body reunited shall be associated with Him forever in glory; but the spirits and souls of the unbelieving remain after death conscious of condemnation and in misery until the final judgment of the great white throne at the close of the millennium, when soul and body reunited shall be cast into the lake of fire, not to be annihilated, but to be punished with everlasting destruction from the presence of the Lord, and from the glory of His power. (Luke 16:19-26; 23:42; 2 Cor. 5:8; Phil. 1:23; 2 Thess. 1:7-9; Jude 1:6-7; Rev. 20:11-15.)

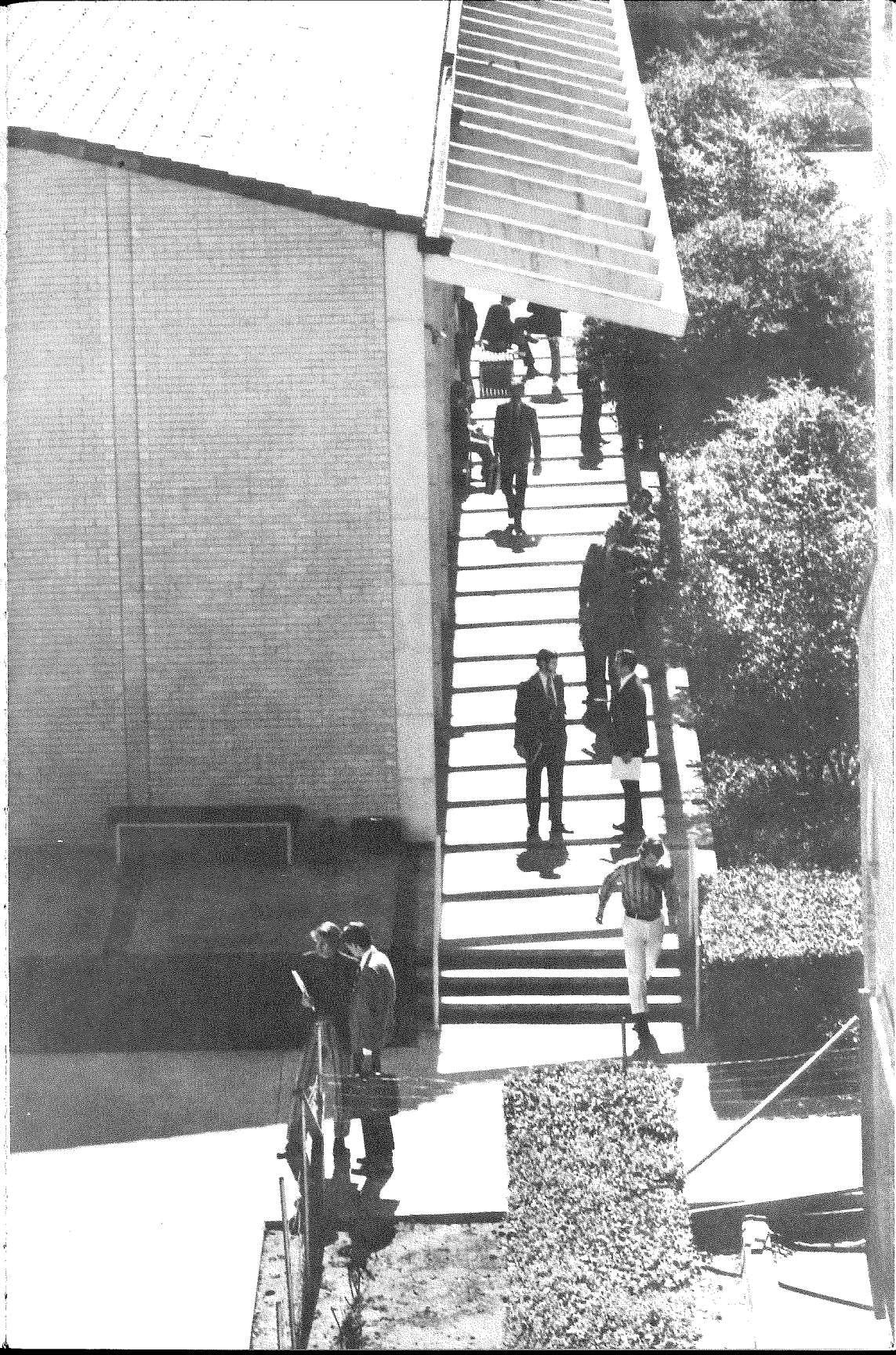

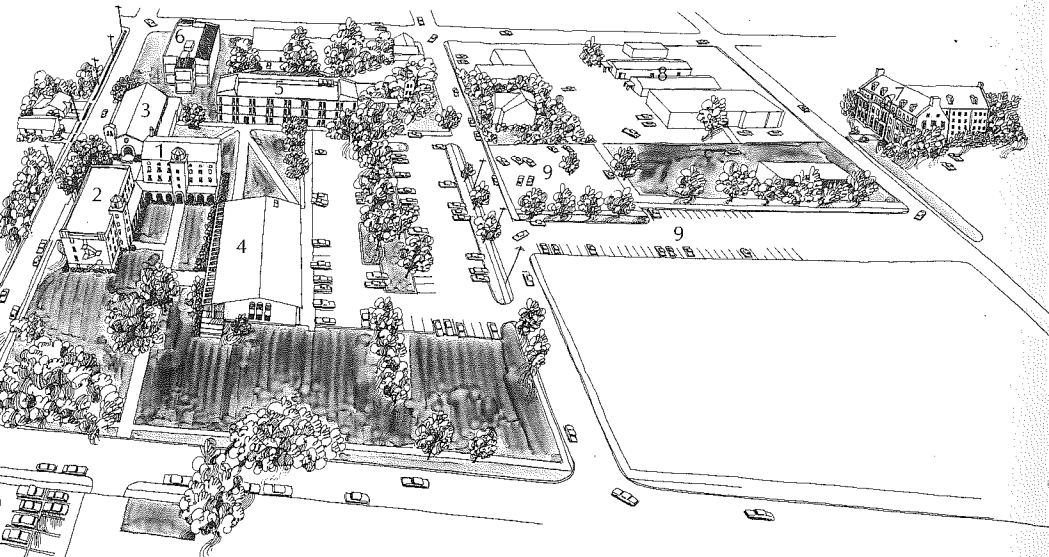

1. Davidson Hall
2. Stearns Hall
3. Chafer Chapel
4. Mosher Library
5. Academic Center, Building I
6. Academic Center, Building II
7. Lincoln Hall
8. Maintenance Division
9. Student Parking

1973

S M T W T F S

AUGUST
 1 2 3 4
 5 6 7 8 9 10 11
 12 13 14 15 16 17 18
 19 20 21 22 23 24 25
 26 27 28 29 30 31

SEPTEMBER

1
 2 3 4 5 6 7 8
 9 10 11 12 13 14 15
 16 17 18 19 20 21 22
 23 24 25 26 27 28 29
 30

OCTOBER

1 2 3 4 5 6
 7 8 9 10 11 12 13
 14 15 16 17 18 19 20
 21 22 23 24 25 26 27
 28 29 30 31

NOVEMBER

1 2 3
 4 5 6 7 8 9 10
 11 12 13 14 15 16 17
 18 19 20 21 22 23 24
 25 26 27 28 29 30

DECEMBER

1
 2 3 4 5 6 7 8
 9 10 11 12 13 14 15
 16 17 18 19 20 21 22
 23 24 25 26 27 28 29
 30 31

1974

S M T W T F S

JANUARY
 1 2 3 4 5
 6 7 8 9 10 11 12
 13 14 15 16 17 18 19
 20 21 22 23 24 25 26
 27 28 29 30 31

FEBRUARY

1 2
 3 4 5 6 7 8 9
 10 11 12 13 14 15 16
 17 18 19 20 21 22 23
 24 25 26 27 28

MARCH

1 2
 3 4 5 6 7 8 9
 10 11 12 13 14 15 16
 17 18 19 20 21 22 23
 24 25 26 27 28 29 30
 31

APRIL

1 2 3 4 5 6
 7 8 9 10 11 12 13
 14 15 16 17 18 19 20
 21 22 23 24 25 26 27
 28 29 30

MAY

1 2 3 4
 5 6 7 8 9 10 11
 12 13 14 15 16 17 18
 19 20 21 22 23 24 25
 26 27 28 29 30 31

JUNE

1
 2 3 4 5 6 7 8
 9 10 11 12 13 14 15
 16 17 18 19 20 21 22
 23 24 25 26 27 28 29
 30

JULY

1 2 3 4 5 6
 7 8 9 10 11 12 13
 14 15 16 17 18 19 20
 21 22 23 24 25 26 27
 28 29 30 31

AUGUST

1 2 3
 4 5 6 7 8 9 10
 11 12 13 14 15 16 17
 18 19 20 21 22 23 24
 25 26 27 28 29 30 31

ACADEMIC CALENDAR

Fall Semester, 1973

Aug. 28, 29	Tues., Wed.	Faculty Workshop
30	Thurs., 8 a.m.	Entrance Greek Examination
Aug. 31-		Registration and
Sept. 3	Fri., Mon.	New Student Orientation
Sept. 4	Tues., 8 a.m.	Classes Begin
7	Fri., 9 p.m.	Reception for Students
15	Sat., 3 p.m.	Fall Picnic
Oct. 9-12	Tues.-Fri.	Bible Conference Dr. Stephen F. Olford
10	Wed.	Day of Prayer
Nov. 6-9	Tues.-Fri.	W. H. Griffith Thomas Lectureship "The Use of the Scriptures in Counseling" Dr. Jay Edward Adams
22, 23	Thurs., Fri.	Thanksgiving Recess
27	Tues., 8 a.m.	Classes Resume
Dec. 17-21	Mon.-Fri.	Final Examinations
22	Sat.	Mid-Winter Recess Begins

Spring Semester, 1974

Jan. 11, 14	Fri., Mon.	Registration
15	Tues., 8 a.m.	Classes Begin
Feb. 19-23	Tues.-Sat.	Fiftieth Anniversary Week
22, 23	Fri., Sat., 7 p.m.	Founders Banquets
March 19-22	Tues.-Fri.	Bible Conference Dr. John G. Mitchell
20	Wed.	Day of Prayer
April 11, 12	Thurs., Fri.	Easter Recess
16	Tues., 8 a.m.	Classes Resume
23-26	Tues.-Fri.	Senior Preachers Week
May 4-10	Sat.-Fri.	Final Examinations
8	Wed., 12 noon	Alumni Dinner Meeting
9	Thurs., 8-10 p.m.	President's Open House
10	Fri., 11 a.m.	Commencement Chapel
10	Fri., 8 p.m.	Fifty-Second Commencement

Summer School, 1974

May 20 - Aug. 16

1974
S M T W T F S
AUGUST
1 2 3
4 5 6 7 8 9 10
11 12 13 14 15 16 17
18 19 20 21 22 23 24
25 26 27 28 29 30 31

SEPTEMBER
1 2 3 4 5 6 7
8 9 10 11 12 13 14
15 16 17 18 19 20 21
22 23 24 25 26 27 28
29 30

OCTOBER
1 2 3 4 5
6 7 8 9 10 11 12
13 14 15 16 17 18 19
20 21 22 23 24 25 26
27 28 29 30 31

NOVEMBER
1 2
3 4 5 6 7 8 9
10 11 12 13 14 15 16
17 18 19 20 21 22 23
24 25 26 27 28 29 30

DECEMBER
1 2 3 4 5 6 7
8 9 10 11 12 13 14
15 16 17 18 19 20 21
22 23 24 25 26 27 28
29 30 31

1975
S M T W T F S
JANUARY
1 2 3 4
5 6 7 8 9 10 11
12 13 14 15 16 17 18
19 20 21 22 23 24 25
26 27 28 29 30 31

FEBRUARY
1
2 3 4 5 6 7 8
9 10 11 12 13 14 15
16 17 18 19 20 21 22
23 24 25 26 27 28

MARCH
1
2 3 4 5 6 7 8
9 10 11 12 13 14 15
16 17 18 19 20 21 22
23 24 25 26 27 28 29
30 31

APRIL
1 2 3 4 5
6 7 8 9 10 11 12
13 14 15 16 17 18 19
20 21 22 23 24 25 26
27 28 29 30

MAY
1 2 3
4 5 6 7 8 9 10
11 12 13 14 15 16 17
18 19 20 21 22 23 24
25 26 27 28 29 30 31

JUNE
1 2 3 4 5 6 7
8 9 10 11 12 13 14
15 16 17 18 19 20 21
22 23 24 25 26 27 28
29 30

JULY
1 2 3 4 5
6 7 8 9 10 11 12
13 14 15 16 17 18 19
20 21 22 23 24 25 26
27 28 29 30 31

AUGUST
1 2
3 4 5 6 7 8 9
10 11 12 13 14 15 16
17 18 19 20 21 22 23
24 25 26 27 28 29 30
31

ACADEMIC CALENDAR

Fall Semester, 1974

Aug. 27, 28	Tues., Wed.	Faculty Workshop
30	Fri., 8 a.m.	Entrance Greek Examination
30	Fri., 10 a.m.	New Student Orientation
Sept. 2	Mon.	Registration
3	Tues., 8 a.m.	Classes Begin
6	Fri., 8 p.m.	Reception for Students
21	Sat., 3 p.m.	Fall Picnic
Oct. 8-11	Tues.-Fri.	Bible Conference Rev. David C. Cotten
9	Wed.	Day of Prayer
Nov. 5-8	Tues.-Fri.	W. H. Griffith Thomas Lectureship "Psychology — A Tool for Pastors" Dr. Basil Jackson
28, 29	Thurs., Fri.	Thanksgiving Recess
Dec. 3	Tues., 8 a.m.	Classes Resume
16-20	Mon.-Fri.	Final Examinations
21	Sat.	Mid-Winter Recess Begins

Spring Semester, 1975

Jan. 13	Mon.	Registration
14	Tues., 8 a.m.	Classes Begin
March 4-7	Tues.-Fri.	Missions Conference
8-21	Tues.-Fri.	Bible Conference Rev. Charles R. Swindoll
19	Wed.	Day of Prayer
21, 22	Fri., Sat., 7 p.m.	Founders Banquets
27, 28	Thurs., Fri.	Easter Recess
April 1	Tues., 8 a.m.	Classes Resume
May 3-9	Sat.-Fri.	Final Examinations
7	Wed., 12 noon	Alumni Dinner Meeting
8	Thurs., 8-10 p.m.	President's Open House
9	Fri., 11 a.m.	Commencement Chapel
9	Fri., 8 p.m.	Fifty-Third Commencement

Summer School, 1975

May 19 - Aug. 8

ACADEMIC CALENDAR

1975-76 1976-77 1977-78

Fall Semester

Faculty Workshop	Aug. 26, 27	Aug. 24, 25	Aug. 23, 24
Entrance Greek Examination	Aug. 29 Sept. 1	Aug. 27	Aug. 26
New Student Orientation	Aug. 29 Sept. 2	Aug. 27	Aug. 26
Registration	Sept. 1 Sept. 2	Aug. 30	Aug. 29
Classes Begin	Sept. 2 Sept. 3	Aug. 31	Aug. 30
Thanksgiving Recess	Nov. 27, 28	Nov. 25, 26	Nov. 24, 25
Final Examinations	Dec. 15-19	Dec. 13-17	Dec. 12-16
Mid-Winter Recess Begins	Dec. 20	Dec. 18	Dec. 17

Spring Semester

Registration	Jan. 12	Jan. 10	Jan. 9
Classes Begin	Jan. 13	Jan. 11	Jan. 10
Missions Conference	Mar. 2-5	Mar. 1-4	Feb. 28- Mar. 3
Easter Recess	Apr. 15, 16	Apr. 7, 8	Mar. 23, 24
Final Examinations	May 1-7	Apr. 30- May 6	Apr. 29- May 5
Commencement	May 7	May 6	May 5

Summer School

May 17- Aug. 6	May 16- Aug. 5	May 15- Aug. 4
-------------------	-------------------	-------------------

INDEX

Academic Programs, 31
Accreditation, 14
Administration, 154
Admission, 119
Advisees, 138
Affiliation, 14
Alumni Association, 146, 164
Apartments, 20
Apologetics, 86
Application, 120
Athletic Program, 141
Awards, 129

Bible Exposition, 71
Biblical Theology, 85
Bibliotheca Sacra, 145, 158
Book Room, 18
Buildings, 16
Boards, 151

Calendar, 189
Campus, 16
Certificate Students, 122
Chapel, 137
Christian Education, 106
Christian Ministry, 139
Church Relations, 147
Classification of Students, 122
Committees, 163
Communicating with the
Seminary, 6
Counseling, 138
Course Descriptions, 55
Curriculum, 34, 35

Day of Prayer, 137
Degree Programs, 31
Diplomas, 128

Dissertation, 48
Distinctives of the Seminary, 9
Division of Biblical Studies, 57
Division of Ministries and
Communication, 96
Division of Theological
Studies, 79
Doctoral Program, 44
Doctrinal Statement, 179
Dormitories, 18, 19

Enrollment Requirements, 120
Evangelism, 102
Expenses, 133
Extension and Supportive
Ministries, 142

Faculty, 22, 159
Faculty Ministries, 145
Faculty Publications, 143
Field Education, 103
Financial Aid, 135
Financial Information, 132
Founders Banquet, 148

Grading System, 125
Graduation Requirements, 36,
39, 43, 50
Greek Examination, 122

Historical Theology, 90
History of the Seminary, 12
Holy Land Studies, 51
Homiletics, 98

Internships, 104, 105

Jubilee Week, 14

Lay Institute, 147
Lectureships, 52
Library, 19
Location, 14

Major Fields of Study, 33
Map, 188
Master of Arts in Biblical
Studies, 40
Master of Sacred Theology, 37
Master of Theology, 33
Missions, World, 111
Missions Conference, 54

New Testament Literature and
Exegesis, 64
Numbering of Courses, 56

Placement Service, 147
Philosophy, 86
Practical Theology, 97
Preseminary Preparation, 121
Purpose of the Seminary, 8

Radio Program, 148
Regents, 151
Registration, 125

Seminary Support, 149
Semitics and Old Testament,
58
Special Studies, 123
Spiritual Life, 137
Staff, 154
Standards of Conduct, 138
Student Activities, 139
Student Government, 140
Student Handbook, 139
Student Life, 136
Student Missions Fellowship,
140
Student Publication, 140
Student Register, 165
Statistics of Enrollment, 178
Summer Bible Conferences,
148
Summer School, 51
Systematic Theology, 80

Thesis or Research Project,
126
Transfer of Credits, 123
Trustees, 151
Tuition, 133

Wives' Activities, 141
Women's Auxiliary, 149

